Gc
929.2
Sch269m
2034835

M. E

REYNOLDS HISTORICAL
GENEALOGY COLLECTION

ALLEN COUNTY PUBLIC LIBRARY
3 1833 01416 3692

Johannes Schenk

OF BUSHWICK, LONG ISLAND

and His Descendants

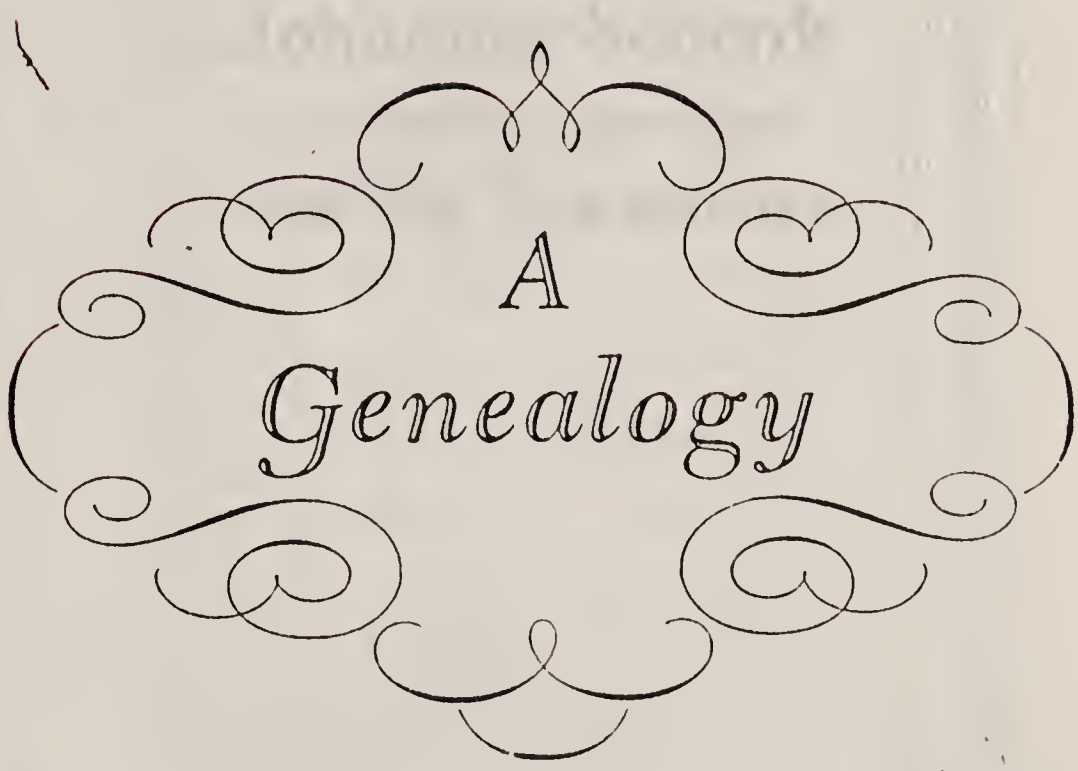

#5203

Compiled by

MARGUERITE SCHENCK MAIRES

and

GLADYS MARIE MULLER

1948

BROOKLYN, NEW YORK

OC 075

79 7549 12

Digitized by the Internet Archive
in 2019

https://archive.org/details/johannesschenkof00mair

2034835

Johannes Schenk

OF BUSHWICK, LONG ISLAND

and His Descendants

Rec'd Mar 6-1971

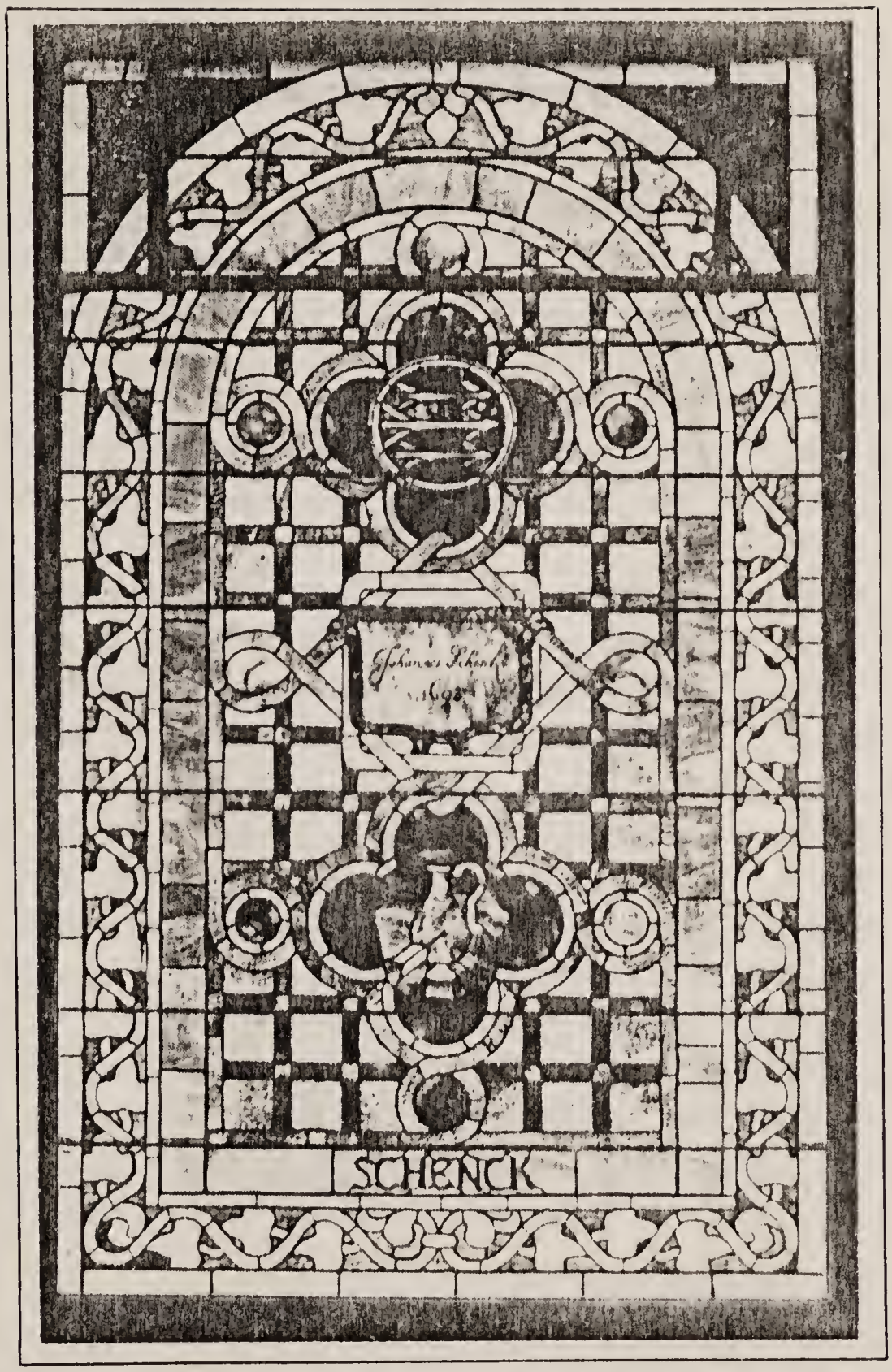

JOHANNES SCHENK MEMORIAL WINDOW

IN THE REFORMED PROTESTANT DUTCH CHURCH OF FLATBUSH

BROOKLYN, NEW YORK

COPYRIGHTED 1948 BY
MARGUERITE SCHENCK MAIRES
AND GLADYS MARIE MULLER
PRINTED IN U. S. A.

DESIGNED AND PRINTED BY THE
L. F. WHITE COMPANY, INC., NEW YORK

C.O
11
1148

FOREWORD

The late Dr. Peter Lawrence Schenck did all our family a great service in compiling and publishing the genealogical and biographical data contained in his "Memoir of Johannes Schenk". This was published in 1876 and, of course, several new generations have come, and in some cases gone, since that time. As a result of the passing of so many years some present day members of the family have had difficulty in determining on which limb of the family tree they belonged.

With the thought in mind that it would help such as these, and be of interest to all of Johannes' descendants, to have the family record brought down to date, several of us have for a number of years thought about doing it—or having it done. To undertake such a work, however, was no light task, and it was not until Mrs. Marguerite Schenck Maires agreed to do the necessary research that the project began to assume tangible form.

She soon found herself in need of more assistance than any of us could give her, and was fortunate in enlisting the interest of her friend, Dr. Gladys M. Muller, who had long taken a special interest in local history. Together they have proceeded, despite many obstacles, to compile the data presented here, for which the sponsors of this volume wish to express their appreciation and that of the whole family of our common ancestor.

Charles Lott Schenck.

PREFACE

It was the original intent of the authors of this genealogical record merely to compile a supplement to the "Memoir of Johannes Schenk" by Dr. P. L. Schenck which would start where he left off and go on to the present. However, sufficient additional material on the earlier generations was found to make it seem advisable to retell the story from the beginning. Therefore this book starts, as did his, with the original Johannes.

Much of the new material was compiled from the extensive notes of the late Walter M. Meserole whose knowledge of the Schenck family was derived from personal acquaintance with its members as well as from books and public records. These notes have been augmented by considerable additional research as well as information contributed to the authors by contemporary members of the various branches of the family. The authors realize that the family record as here set forth is far from complete. But the collection of genealogical data is an endless pursuit and to wait for completeness means postponing publication indefinitely. Therefore we present at this time the material we have at hand. We believe there is enough of it to be of interest. We welcome any additions or corrections our readers can make.

We take this opportunity to extend our thanks to all those who have helped us in collecting this material. We are grateful to Mr. Henry Crane Schenck, Mr. Henry Schenk of Florida, Mr. Condict Clark Schenk, Mrs. Annie Schenk Humphrey, Mrs. Stewart Courtney Schenck, Mr. John Foran Schenk and Dr. Kenneth William Schenk for the information they have made available to us. We are also indebted to the Holland Society of New York for permission to study their genealogical records and to the Long Island Historical Society whose extensive genealogical and historical collection has been an invaluable source of information.

We wish particularly to thank Mr. Charles Lott Schenck for his continued interest, advice and encouragement without which this book would probably not have been completed. In addition it is through his generosity and that of Mrs. Peter Lawrence Schenck, widow of Dr. P. L. Schenck, Miss Mae E. Schenck, Mr. John Cornell Schenck and Mrs. James F. Macandrew (Catharine Schenck) that publication of the book has been made possible.

MARGUERITE SCHENCK MAIRES
GLADYS MARIE MULLER

TABLE OF CONTENTS

Page

Foreword v

Preface vi

Johannes Schenk, Founder xi

First Generation 1

SECTION I. Johannes II and His Descendants 5

SECOND GENERATION 5

THIRD GENERATION 7

FOURTH GENERATION 11

FIFTH GENERATION 17

SIXTH GENERATION 27

SEVENTH GENERATION 39

EIGHTH GENERATION 45

SECTION II. Peter and His Descendants 51

SECOND GENERATION 51

THIRD GENERATION 53

FOURTH GENERATION 55

FIFTH GENERATION 61

SIXTH GENERATION 67

SEVENTH GENERATION 71

EIGHTH GENERATION 75

Appendix 77

Bibliography 79

Index of Schen(c)ks 81

Index of Names Other Than Schen(c)k 85

TABLE OF CHARTS

Page

A. Johannes (No. 1.) m. Maria Magdalena de Haes . . 4

B. Johannes (No. 4.) m. Hetty Remsen 6

C. Hendrick (No. 5.) m. Magdalena Van Liew 10

D. Abraham (No. 6.) m. Elsie Vandervoort 14

E. Henry Harris (No. 19.) m. Eve Voorhees 18

F. Dr. John Frelinghuysen (No. 23) m. 1. Ann Van Deursen, m. 2. Annie M. Churchill 20

G. Abraham H. (No. 24) m. Sarah Wiltsie 22

H. Peter H. (No. 25) m. Harriet Courtney 24

I. Henry (No. 26) m. Lydia Hallet Blackwell 26

J. Dr. William Henry (No. 31) m. Margaret Martin McLean 28

K. Oscar (No. 40) m. Cornelia Ann Brett 32

L. Jacob Blackwell (No. 48) m. Sarah H. Wadsworth 36

M. Teunis (No. 81.) m. Catharine Schenk 52

N. Peter T. (No. 82) m. 1. Sarah Vechte, m. 2. Sarah Lefferts 54

O. Isaac (No. 86) m. Maria Rapalye 56

P. Judge Teunis (No. 87) m. Gertrude Cornell 58

Q. John (No. 92) m. 1. Ann Stryker, m. 2. Catharine V. D. Ryder 62

R. John T. (No. 99) m. Maria Lott 66

S. Comprehensive Chart . . . . . End Sheets

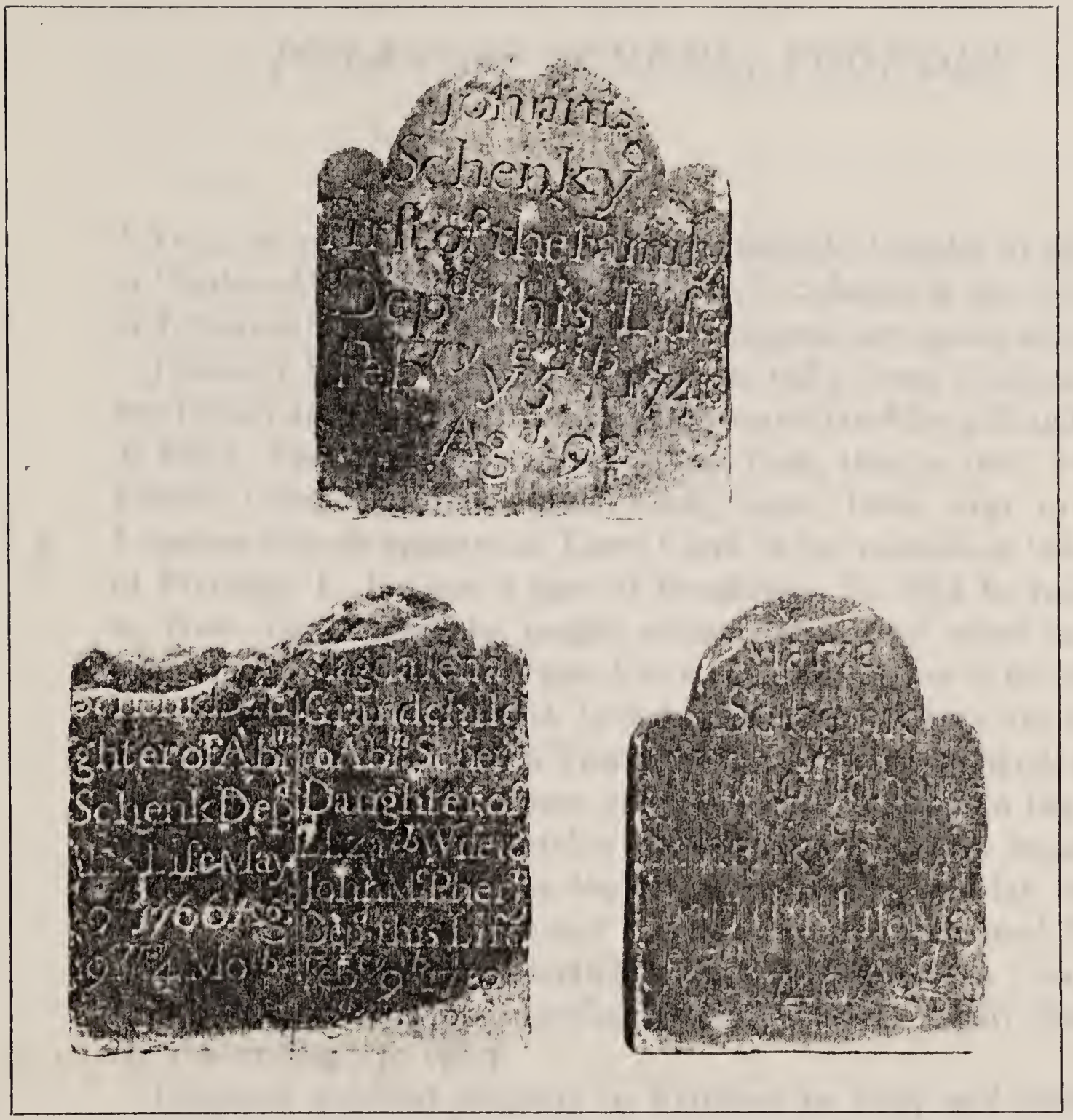

GRAVESTONES FROM THE FAMILY BURYING GROUND

PRESENTED TO THE MUSEUM OF THE CITY OF NEW YORK BY CHARLES DEBEVOISE SCHENCK

JOHANNES SCHENK, FOUNDER

A FULL account of the life of Johannes Schenk, founder of the line of 'Bushwick' Schencks is given by Dr. P. L. Schenck in his "Memoir of Johannes Schenk". However, a brief resumé here seems desirable.

Johannes Schenk came to America in 1683 from Holland. He was twenty-seven years old and already married to Maria Magdalena de Haes. They spent two years in New York, then in 1685 went to Esopus (now Kingston), New York. Later, from 1691 to 1694 Johannes Schenk appears as Town Clerk in the records of the town of Flatbush, L. I. (now a part of Brooklyn). In 1698 he returned to New York where he taught school until 1700 when he was again appointed Flatbush Town Clerk and also teacher in the village school there, positions which he held until 1711. There are extant many records of Church and Town, the latter in his own hand, which show him to have been a man of considerable prestige in the community. His position as teacher carried with it certain important duties in the church such as leader of the singing and lay reader. The association of the Schenck family with the Reformed Dutch Church of Flatbush, thus started by the first Johannes in 1700, has been continued by each succeeding generation of the family throughout the ensuing 250 years.

Johannes acquired property in Flatbush in 1707 and doubtless lived there while teaching. He had purchased land in New Jersey in 1703 but his grandsons were the first members of the family to live there. In 1712 he sold his Flatbush property to his son-in-law and bought 115 acres in Bushwick, building a house there for his wife and their five surviving children. Johannes also erected and operated a tide-water grist mill on this property. Later his two sons also purchased land in Bushwick and nearby Newtown, including a plot used as a family burying ground. Both sons, Johannes, Jr. and Peter, married and carried on the family line, but their father outlived them. Dying in 1748 he was buried in the family plot. A complete description of this plot including the text of the legible

inscriptions on all the gravestones is given in Dr. P. L. Schenck's book. The cemetery no longer exists. The remains and the stones from it were removed to Greenwood Cemetery in Brooklyn in 1800 under the direction of Peter Schenck. Three of the oldest stones, now on exhibition, were presented to the Museum of the City of New York by Charles DeBevoise Schenck, including that of Johannes himself which is inscribed—

"Johannes Schenk, ye First of the Family, Dep'd this Life Feb'y ye 5th 1748 Agd 92."

Since the earliest days there have been variations in the spelling of the family name. In general the second "*c*" does not appear until the third generation. There are some branches of the family who still today omit the second "*c*". Other variations that appear are "Schanck" and "Schinck". However, the most usual form is "Schenck," the spelling used by the majority at present.

FIRST GENERATION

1. JOHANNES SCHENK, son of Martin Schenk and Maria Margaretha de Boeckhorst, born in Holland, sub-district of Kessel, Sept. 19, 1656; died at Bushwick, L. I., Feb. 5, 1748; married in Holland Maria Magdalena de Haes, born at Middleburg, Holland, Oct 7, 1660; died at Bushwick, L. I., Apr. 10, 1729.

Children:

Johannes—bapt. Dec. 20, 1684; died young.

Susanna—married Johannes Johnson, cooper, of Flatbush.

Margrietje—bapt. June 12, 1687, at Esopus; died Aug. 1721; married in 1705 John Stryker of Flatbush, born Aug. 6, 1684; died Aug. 17, 1770.

Johannes—bapt. Oct. 13, 1689, at Esopus; died young.

2. Johannes—born Apr. 30, 1691.

3. Peter.

Cornelia—married Capt. Charles Duryea.

Abraham—bapt. Jan. 31, 1697; died young.

THE SONS OF JOHANNES SCHENK
JOHANNES II and PETER

The two sons of the first Johannes who grew to manhood both married and carried on the line. Johannes II, the elder of the two probably made his home in Bushwick close to his father although he owned property in neighboring Newtown. Records show that on May 20, 1724, he sold 113 acres of land in Newtown near the Bushwick boundary to his brother, Peter. In 1728 he represented the town of Bushwick on the Board of Supervisors of Kings County. He died at the comparatively early age of 38. His widow, Maria Lott Schenk with their eight surviving children thereafter made her home with her father-in-law.

Peter, the second son of the first Johannes, settled in Newtown. Here he was active in the organization and building of the First

Reformed Church of Newtown. His name appears on the list of the first wardens of the church. He married Elizabeth Woertman who bore him eight children. He died in 1736 and his widow, in 1738, married Jonathan Luqueer of Albany. The family, however, apparently continued to live on Long Island.

For the sake of clarity it has seemed advisable to treat the descendants of the two sons of Johannes separately. Accordingly the remainder of the book is divided into two sections. Section 1 carries the line of the second Johannes down to the present generation. Section 2 does the same for the descendants of Peter.

SECTION ONE

JOHANNES SCHENK CHART A.

- [1] JOHANNES (1656–1748)
  m. Maria Magdalena de Haes
  - JOHANNES (1684–died young)
  - SUSANNA m. Johannes Johnson
  - MARGRIETJE (1687–1721) m. John Stryker
  - JOHANNES (1689–died young)
  - [2] JOHANNES (1691–1729) m. Maria Lott
    - HENDRICK (1714–died young)
    - [4] JOHANNES [Chart B] (1715–1777) m. Hetty Remsen
    - [5] HENDRICK [Chart C] (1717–1767) m. Magdalena Van Liew
    - MAGDALENA (1719–died young)
    - [6] ABRAHAM [Chart D] (1720–1790) m. Elsie Vandervoort
      - [16] JOHN P. (1752–) m. ---------- Lowrie or Lowe
        - MARIA (died single
      - MARY m. Archibald Mercer
    - [7] PETER (1722–1779) m. Maria Vulkerson
      - GERTRUDE m. John Tyson
    - [8] CORNELIUS (1724–1744) m. Abigail Lefferts
      - MARIA (1743–1772 or 1773) m. Rem A.Remsen
    - ISAAC (1725–living in 1755)
    - CATHARINE (1728–1793) m. Teunis Schenk [No. 81]
  - ABRAHAM (1697–)
  - [3] PETER (1700–1736) m. Elizabeth Woertmann
    - CATHARINE (1721–1797) m. George Duryea
    - [81] TEUNIS [Chart M] (1723–1806) m. Catharine Schenk
    - JOHN
    - MATHLENA m. Adrian Bogert
    - PHEBE m. Johannes Duryea
    - MARGARET (1732–1808) m. Abr. Polhemus
    - CORNELIA m. Jacob Duryea
    - ELIZABETH (1736–died young)
  - CORNELIA m. Charles Duryea

SECTION I

JOHANNES SCHENK II AND HIS DESCENDANTS

SECOND GENERATION

2. JOHANNES SCHENK, son of Johannes Schenk and Maria Magdalena de Haes, born Apr. 30, 1691; died at Bushwick, L. I. Apr. 1, 1729; married about 1713 Maria Lott of Flatbush, born in Flatbush Dec. 30, 1690; died at Bushwick May 6, 1740. (Some accounts mention Nellie Staats as appearing in some records as the wife of Johannes. This is an error arising probably from a misreading of a note written in Dutch by Abraham[6], son of Johannes, in which he mentions Nellie Staats, his wife's mother. See Appendix.)

Children:

Hendrick—born June 17, 1714; died young.
4. Johannes—born Oct. 26, 1715.
5. Hendrick—born July 15, 1717.
Magdalena—born Jan. 18, 1719.
6. Judge Abraham—born Aug. 6, 1720.
7. Peter—born Mar. 27, 1722.
8. Cornelius—born Jan. 27, 1724.
Isaac—born Dec. 7, 1725, living in 1755.
Catharine—born Jan. 14, 1728; married her cousin, Teunis Schenk[81].

JOHANNES SCHENCK 3RD
CHART B.

[1] JOHANNES
(1656–1748)

[2] JOHANNES
(1691–1729)

[4] JOHANNES
[Chart A]
(1715–1777)

m. Hetty Reinsen

[9] JOHN J.
(1748–1784)
m. Ann Vander Speigel

MARY
m. (1) Henry Vander Speigel
m. (2) Daniel McEwen
m. (3) Capt. Elijah Dewey

HETTY
m. (1) John D. Alvey
m. (2) Capt. Benjamin Fasset

ANN
(1773–1859)
m. (1) Peter Couwenhoven
m. (2) William Lawson

MARGARET
(1776–1856)
m. James Hubbell

[17] JOHN J.
(1778–1862)
m. (1) Elizabeth Vroom
m. (2) Sarah Van Neste

ANN VANDER SPEIGEL
(1803–1821)
(died single)

ELSIE JANE
(1808–1827)
(died single)

[27] GEORGE VAN NESTE
(1816–1857)
m. Aletta Ann Stevens

PHEBE STAATS
(1818–)
m. John Vechte

ELIZABETH VROOM
(1820–)
m. Henry V. A. Vechte

JOHN VANDER SPEIGEL
(1839–1841)

MARGARET ANN
(1841–)

REV. JOHN VAN NESTE
(1842–1871)

m. Emma Jane Pierson

(no issue)

END OF LINE

THIRD GENERATION

4. JOHANNES SCHENCK, son of Johannes Schenk[2] and Maria Lott, born Oct. 26, 1715; died in 1777; married Oct 26, 1746 Helen or Hetty Remsen, daughter of Christopher Remsen of Brooklyn. This Johannes lived on the south branch of the Raritan and had a farm, a mill and a store at the site of the present town of Branchville, N. J.

Children:

9. John J.—born Aug. 3, 1748.

Mary—married 1. about 1774 Henry Vander Speigel who died Sept. 23, 1777; married 2. Daniel McEwen or McEowen who died in 1780; married 3. Capt. Elijah Dewey.

Hetty—married 1. John D. Alvey; married 2. Capt. Benjamin Fasset.

5. HENDRICK SCHENK, son of Johannes Schenk[2] and Maria Lott, born July 15, 1717; died Jan. 1, 1767; married Aug. 14, 1747 Magdalena Van Liew or Lieuw in Middlebush, N. J. Hendrick settled down in Weston, N. J. where he built a mill.

Children:

Gertrude—bapt. Dec. 31, 1751; died Mar. 1794; married Jan. 10, 1775 General Fred'k Frelinghuysen, born Apr. 13, 1750; died Apr. 13, 1804.

Catharine—married Elias Vanderveer, born 1745; died Dec. 1778.

10. Col. John H.—born Mar. 12, 1757.

11. Abraham—born 1759.

12. Dr. Henry H.—born Aug. 9, 1760.

Mary—bapt. July 18, 1762; married Dr. Lawrence Vanderveer, brother of Elias who married her sister, Catharine.

Viereck—born 1764; died young.

Magdalena—bapt. Feb. 8, 1767; married Dr. Peter J. Stryker.

Aletta or Letitia—married Judge Israel Harris.

6. JUDGE ABRAHAM SCHENK, son of Johannes Schenk[2] and Maria Lott, born Aug. 6, 1720; died in 1790; married Elsie Vandervoort, daughter of Paulus Vandervoort of Bushwick, born Aug. 23, 1720; died Oct. 2, 1784.

Abraham lived for a while in Millstone, N. J. but went to Bushwick in 1748 where he spent the best years of his life. He soon rose to prominence in the community. From 1751 to 1757 he was supervisor of Bushwick. He served as one of the representatives of Kings County in the Colonial Assembly from 1759 to 1768. During the last year of his last term, in 1768, he drew up the law which finally settled the long-standing boundary dispute between the towns of Bushwick and Newtown. He also served as county judge from 1761 to 1766. Later in life he moved to Fishkill, Dutchess County, where he died.

Children:

Johannes—born Apr. 15, 1740; died at sea in 1755.

13. Paul—born Nov. 3, 1741.

14. Major Henry—born July 30, 1743.

Neeltje—born May 19, 1745; died single Mar. 29, 1763.

Maria—born Jan. 10, 1747; died May 17, 1766; married June 10, 1765 Conrad Ham.

Catharine—born Sept. 22, 1748; married Morris Hazard.

Abraham—born Sept. 5, 1750; died Sept. 22, 1751.

Ann or Hannah—born Aug. 10, 1751; married Mar. 17, 1773 John Tanner.

Abraham—born Feb. 13, 1754; died 16 days later.

15. Peter A.—born Nov. 1, 1755.

Elsie—born Sept. 23, 1757; died single Nov. 30, 1782.

Elizabeth—born Jan. 7, 1759; married Nov. 6, 1779 John McPherson.

Maria Magdalena—born Jan. 23, 1762; died single Mar. 17, 1779.

Neeltje—born Nov. 15, 1764.

Maria—born Apr. 18, 1767; married William Durrell.

7. PETER SCHENK, son of Johannes Schenk[2] and Maria Lott, born Mar. 22, 1722; died Nov. 11, 1779; married Aug. 14, 1747 Maria Vulkerson, daughter of Derick Vulkerson, who lived near Weston, N. J.

Children:

16. John P.—bapt. May 14, 1752.
    Mary—married Archibald Mercer, son of Dr. Mercer of New York.
    Gertrude or Gitty—married John Tyson from St. Kitts.

8. CORNELIUS SCHENK, son of Johannes Schenk[2] and Maria Lott, born Jan. 27, 1724; died Nov. 15, 1744; married Apr. 14, 1742 Abigail Lefferts of Flatbush, born Oct. 6, 1725; died Nov. 25, 1760; lived in Bushwick.

Children:

Maria—born Jan. 27, 1743; died in 1772 or 3; married July 1, 1762 Rem A. Remsen.

HENDRICK SCHENK CHART C.

- [1] Johannes (1656–1748)
  - [2] Johannes (1691–1729)
    - [5] Hendrick [Chart A] (1717–1767) *m.* Magdalena Van Liew
      - Gertrude (1751-1794) *m.* Gen. Fredk. Frelinghuysen
      - Catharine *m.* Elias Vander Veer
      - [10] Col. John H. (1757–1846) *m.* (1) Sarah Denton; *m.* (2) Jane Conover
        - Phebe (1783–died single)
        - [18] Jacob (1787–) *m.* ---------
          - Apollas D.
          - John J.
          - Henry V.
          - Caleb, D.
          - Isaac R.
          - Harriet L. *m.* Giles Green
          - Sarah C. *m.* Andrew P. Browne
        - Magdalen *m.* ----- Davis
        - Gertrude (1794–) *m.* Joseph Ames
      - [11] Abraham (1759–1810) *m.* Eva Van Beuren
        - [19] Henry Harris [Chart E] (1788–1851) *m.* Eve Voorhees
        - Abraham V. B. (1794–died young)
        - Catharine (1795–)
        - Abraham V. B. (1798–)
        - [20] Israel Harris (1803–) *m.* Catharine Gulick
          - Eleanor (1828–)
          - Henry (1831–)
          - Margaret (1834–) *m.* Stephen H. Branch
        - Margaret
        - Elizabeth
        - Sarah Vander Veer (1806–)
        - John Hardenbergh (1801–)
        - Eleanor Hardenbergh (1807–)
        - Henry (1809–)
        - Maria (1814–)
        - Eliza Reading (1821–)
      - [12] Dr. Henry H. (1760–1838) *m.* Nelly Hardenbergh
        - [21] Dr. Henry H. (1782–1823) *m.* Jane Herder
        - [22] Dr. Jacob Rutsen (1783–) *m.* Elor (?) Low
          - Henry Vander Veer (1809–1825)
        - Maria (1790–1805)
        - [23] Dr. John Frelinghuysen [Chart F] (1799–1881) *m.* (1) Ann Van Deursen; *m.* (2) Annie M. Churchill
      - Mary (1762–) *m.* Dr. Lawrence Vander Veer
      - Viereck (1764–)
      - Aletta *m.* Judge Israel Harris
      - Magdalena (1767–) *m.* Dr. Peter J. Stryker

FOURTH GENERATION

9. JOHN J. SCHENCK, son of Johannes Schenck[4] and Hetty Remsen, born Aug. 3, 1748; died Aug. 17, 1784 at Raritan Landing; married Nov. 1, 1771 Ann Vander Speigel of Philadelphia, born Nov. 10, 1748; died Dec. 12, 1812. Ann was the sister of Henry Vander Speigel who married Mary Schenck, sister of John J.

Children:

Ann—born Feb. 9, 1773; died Dec. 19, 1859; married 1. about 1791 Peter Couwenhoven of near Raritan Landing; married 2. William Lawsen in New Brunswick.

Margaret—born Aug. 9, 1776; died in Apr. 1856; married James Hubbell, lawyer, of Vermont and went to live in Bennington, Vt.

17. John J.—born Oct. 27, 1778.

10. COL. JOHN H. SCHENCK, son of Hendrick Schenk[5] and Magdalena Van Liew, born Mar. 12, 1757; died Mar. 12, 1846; married 1. in 1782 Sarah Denton, daughter of Samuel Denton; married 2. Jane Conover, widow.

John H. was known as Colonel John H. due to the fact that he served through the entire Revolution as Colonel of a regiment he himself was instrumental in raising. He lived at the Scotch burying ground near Marlboro, N. J.

Children (all by Sarah Denton):

Phebe—born in 1783; died single at age of 22 years.

18. Jacob—born 1787.

Magdalena—married a Mr. Davis.

Gertrude—born Dec. 1, 1794; married in 1812 Joseph Ames.

11. ABRAHAM SCHENCK, son of Hendrick Schenk[5] and Magdalena Van Liew, born in 1759; died in 1810; married in 1785 Eva Van Beuren, daughter of Dr. Van Beuren of Millstone, N. J., bapt. Apr. 3, 1767.

Abraham was a farmer in Somerset County, New Jersey. He served in his brother's regiment in the Revolution.

Children:

19. Henry Harris—born Jan. 12, 1788.
    Abraham—born Apr. 8, 1794; died young.
    Catharine—born July 20, 1795.
    Abraham Van Beuren—bapt. Apr. 17, 1798.

20. Israel Harris—born Mar. 14, 1803.
    Margaret—
    Elizabeth—
    Sarah Van Der Vere—bapt. Aug. 31, 1806.

12. DR. HENRY H. SCHENK, son of Hendrick Schenk[5] and Magdalena Van Liew, born Aug. 9, 1760; died in 1838; married May 27, 1781 Nelly Hardenbergh, daughter of Rev. Dr. Jacob R. Hardenbergh. She was born Dec. 17, 1760 and was still living on Apr. 23, 1845, at which time she is listed as receiving a government pension as a veteran's widow.

Henry was an assistant surgeon in the Revolutionary army. He served in a cavalry regiment (1776-1781) with the rank of captain. After the war he settled first in Millstone, N. J., but soon moved to Neshanic where he practiced medicine until his death in 1838. He seems to have passed on to his descendants a leaning toward his profession since all three of his sons followed in their father's footsteps and succeeding generations count numerous physicians among their number.

Children:

21. Dr. Henry H.—born Mar. 1, 1782.

22. Dr. Jacob Rutsen—born Nov. 26, 1783.
    Maria—born Mar. 26, 1790; died in 1805.

23. Dr. John Frelinghuysen—born June 6, 1799.

13. PAUL SCHENCK, son of Judge Abraham Schenk[6] and Elsie Vandervoort, born Nov. 3, 1741; died in Poughkeepsie, N. Y. Nov. 14, 1817; married Jan. 16, 1776 Joanna Livingston, born May 16, 1754; died Jan. 16, 1795.

Paul was a merchant in the town of Poughkeepsie. The name of Paul Schenck is among those who signed the 'Articles of Association' just prior to the Revolution. It also appears on the list of deputies to the Provincial Congress in 1776.

Children:

Susan—born Nov. 18, 1776; died Mar. 10, 1842; married Sept. 29, 1798 John Brinkerhoff Van Wyck of Fishkill, born Jan. 15, 1762; died June 5, 1841.

Alice Catharine—born Mar. 30, 1778; married John Sloper.

Joanna—born Mar. 30, 1781; died Feb. 28, 1857; married Aug. 24, 1800 Matthew Mesier of Fishkill.

Capt. John—born Nov. 22, 1782; died July 2, 1813 at Plattsburgh. He was a Captain in the army. He died single.

Elizabeth—born July 23, 1784; died July 23, 1795.

Henry Livingston—born Feb. 14, 1786; died single Sept. 3, 1807.

Guisbert (Gilbert)—born Nov. 5, 1787; died single July 23, 1812.

Cornelia—born Aug. 9, 1789; died single Aug. 29, 1852.

Sarah—born Oct. 14, 1791; died single Mar. 20, 1855.

Dr. Peter Dove—born May 9, 1793; died in Wappinger Falls Apr. 29, 1837. Peter Dove was a physician.

14. MAJOR HENRY (HENDRICK) SCHENCK, son of Judge Abraham Schenk[6] and Elsie Vandervoort, born July 30, 1743; died Jan. 8, 1799; married Apr. 6, 1763 Hannah Brett, born Aug. 20, 1743; died Sept. 11, 1825.

Henry was a Major in the Quartermaster's Corps in the Revolution. During campaigns of the Army in New York State it was his responsibility to keep the Army in adequate supplies. His wife, Hannah Brett, was a granddaughter of Madam Brett, who inherited her father's share of the Rombout patent, covering a large section of Dutchess County, and who, upon her husband's early death, managed her many square miles herself. The Brett-Teller mansion which still stands in the heart of Beacon, New York, was built by her and later became the home of Major Henry and his large family. During the Revolution it became famed for its generous hospitality. Washington, Hamilton, Lafayette and other notables were entertained there. Also it became a storage station for supplies. Major Henry engaged actively in political as well as military affairs before, during and after the war. He was

JUDGE ABRAHAM SCHENK — CHART D.

[1] Johannes
(1656–1748)

[2] Johannes
(1691–1729)

[6] Abraham
[Chart A]
(1720–1790)
m. Elsie Vandervoort

- Johannes
  (1740–1755)
- [13] Paul
  (1741–1817)
  m. Joanna Livingston
  - Susan
    (1776–1842)
    m. Col. John Brinkerhoff Van Wyck
  - Alice Catharine
    (1778–)
    m. John Sloper
  - Johanna
    (1781–1857)
    m. Matthew Mesier
  - Capt. John
    (1782–1813)
    (died single)
  - Elizabeth
    (1784–1795)
  - Henry Livingston
    (1786–1807)
    (died single)
  - Guisbert
    (1787–1812)
  - Cornelia
    (1789–1852)
  - Sarah Livingston
    (1791–1855)
  - Dr. Peter Dove
    (1793–1837)
    (died single)
- [14] Major Henry
  (1743–1799)
  m. Hannah Brett
  - Catharine
    (1764–1840)
    m. David Sturges
  - Alice
    (1765–1845)
    m. Isaac deP. Teller
  - Margaret
    (1768–1810)
    m. James Pine
  - Maria
    (1770–1808)
    m. Martin Wiltsie
  - Hannah
    (1772–1856)
    m. (1) Robert M. Brett
    m. (2) Martin Wiltsie
  - [24] Abraham H.
    [Chart G]
    (1775–1831)
    m. Sarah Wiltsie
  - [25] Peter H.
    [Chart H]
    (1779–1852)
    m. Harriet Courtney
  - [26] Henry
    [Chart I]
    (1781–1844)
    m. Lydia H. Blackwell
  - Ann
    (1783–1861)
    m. Dr. Bartow White
- Neeltje
  (1745–1763)
  m. Conrad Ham
- Catherine
  (1748–)
  m. Morris Hazard
- Abraham
  (1750–1751)
- Ann (Hannah)
  (1751–)
  m. John Tanner
- Abraham
  (1754–)
- [15] Peter A.
  (1755–1824)
  m. Margaret Brett
  - Theodore
    (died in infancy)
- Elsie
  (1757–1782)
- Elizabeth
  (1759–)
  m. John McPherson
- Maria Magdalena
  (1762–1799)
- Neeltje
  (1764–)
- Maria
  (1767–)
  m. William Durrell

a signer of the 'Articles of Association' and one of the Committee of Observation in July, 1775. He was one of the deputies from Dutchess County to the Provincial Congress in 1775, '76 and '77, and following the achievement of independence was a member of the State Assembly in 1791. In private life he was a successful farmer and miller.

Children:

Catharine—born Jan. 22, 1764; died July 8, 1840; married Nov. 10, 1791 David Sturges.

Alice—born Sept. 9, 1765; died Feb. 1845; married Apr. 12, 1790 Isaac De Peyster Teller. She and her husband came into possession of the Brett-Teller mansion and made it their home. It is still owned and inhabited by their direct descendants.

Margaret—born July 22, 1768; died 1810; married in 1795 James Pine, a neighbor in Fishkill Landing.

Maria—born Aug. 5, 1770; died May 6, 1808; married Aug. 8, 1795 Martin Wiltsie, born 1761; died 1856. Wiltsie established and operated a ferry at Upper Landing, Fishkill.

Hannah—born Dec. 8, 1772; died Apr. 6, 1856; married 1. in 1792 her cousin, Robert Brett, born Sept. 3, 1767; died in 1806; married 2. June 8, 1809 Martin Wiltsie, widower of her sister Maria.

24. Abraham H.—born Jan. 22, 1775.

25. Peter H.—born Apr. 19, 1779.

26. Henry—born July 15, 1781.

Ann—bapt. Sept. 14, 1783; died Feb. 5, 1861; married in 1804 Dr. Bartow White, born Nov. 7, 1776; died Dec. 12, 1862; Dr. White was an active leader in community affairs as well as a prominent physician. He was elected to Congress in 1824. In 1840 he was a presidential elector, a position of much greater importance then than now.

15. PETER A. SCHENCK, son of Judge Abraham Schenck[6] and Elsie Vandervoort, born Nov. 1, 1755; died Jan. 5, 1824; married Apr 8, 1779 Margaret Brett, sister of Hannah, wife of his brother, Henry, born Oct. 22, 1758; died June 17, 1835.

In 1814, together with Philip Hone, John Jacob Astor and others Peter erected a cotton mill on Fishkill directly above the Schenck grist mill. Shortly after they built a foundry on the east side of the Creek which produced largely machinery for cotton mills. These mills were the beginning of the industrial community

of Matteawan, a name first applied only to the mills. About 1800 Peter became Collector of the Port of New York. He lived in the Custom's House at the south side of Bowling Green, in New York City.

Children:

Theodore—died in infancy.

16. JOHN P. SCHENCK, son of Peter Schenk[7] and Maria Vulkerson, bapt. May 14, 1752; married ———— Lowrie or Lowe.

Children:

Maria—died single.

FIFTH GENERATION

17. JOHN J. SCHENCK, son of John J. Schenck[9] and Ann Vander Speigel, born Oct. 27, 1778; died May 12, 1862; married 1. Jan. 8, 1801 Elizabeth Vroom, daughter of Col. Peter D. Vroom, born Sept. 27, 1780; died July 3, 1813; married 2. Mar. 22, 1815 Sarah Van Neste, daughter of George Van Neste and Lemetje Staats, born Nov. 8, 1780; died May 14, 1860. John J. lived in Branchville, N. J.

Children—of John J. Schenck and Elizabeth Vroom:

Ann Vander Speigel—born Nov. 8, 1803; died single Dec. 11, 1821.
Elsie Jane—born Aug. 7, 1808; died single Sept. 18, 1827.

Children—of John J. Schenck and Sarah Van Neste:

27. George Van Neste—born Feb. 27, 1816.
Phebe Staats—born May 10, 1818; married John Vechte.
Elizabeth Vroom—born Apr. 10, 1820; married Henry V. A. Vechte.

18. JACOB SCHENCK, son of Col. John H. Schenck[10] and Sarah Denton, born 1787; married ————.

Children:

Apollas D.—
John J.—
Henry V.—
Caleb D.—
Isaac R.—
Harriet L.—married Giles Green
Sarah C.—married Andrew P. Browne.

Beyond the fact that they settled in Cherry Ridge, Penn. we have been unable to find any record of this family or any of its descendants.

19. CAPT. HENRY HARRIS SCHENCK, son of Abraham Schenck[11] and Eva Van Beuren, born Jan. 12, 1788; died Mar. 22, 1851 at New Brunswick; married Nov. 19, 1808 Eve Voorhees, born July 7, 1785; died Mar. 6, 1869.

CAPTAIN HENRY HARRIS SCHENCK
CHART E.

- [1] Johannes (1656–1748)
  - [2] Johannes (1691–1729)
    - [5] Hendrick (1717–1767)
      - [11] Abraham (1759–1810)
        - [19] Henry Harris (1788–1851) [Chart C] *m.* Eve Voorhees
          - Elizabeth Stothoff (1809–) *m.* Edward Manning
          - Catharine Frelinghuysen (1814–1836)
          - [28] William VanBeuren (1816–) *m.* Mercie Lewis
            - Henry H.
            - Martha Lewis *m.* Erastus Tappan
            - [49] William *m.* Margaret Sayre
              - Frederick (1873–)
              - William (1876–)
              - Lewis (1882–)
            - Abraham V.
            - Catharine *m.* José Hernandez
            - Lewis
          - [29] Abraham Voorhees (1821–) *m.* (1) Emily Winés Barker
            - Emily Barker (1867–)
            - [50] Warren Redcliffe (1870–1944) *m.* ------ ------
              - Henrietta B.
            - *m.* (2) Sarah Estella
              - Grace Wines (1873–)

Henry Harris was Captain of the Somerset Troop of Light Horse. He was a merchant who resided in New Brunswick.

Children:

Elizabeth (Eliza) Stothoff—born Nov. 21, 1809; married in May 1835 Edward Manning of New Brunswick.

Catharine Frelinghuysen—born Jan. 25, 1814; died single Nov. 22, 1836.

28. William Van Beuren—born Nov. 8, 1816.

29. Abraham Voorhees—born Oct. 12, 1821.

20. ISRAEL HARRIS SCHENCK, son of Abraham Schenck[11] and Eva Van Beuren, born Mar. 14, 1803; living in Readington, N. J. in 1852; married Catharine Gulick.

Children:

Eleanor—born Jan. 29, 1828.

Henry—born Jan. 2, 1831.

Margaret—born Jan. 11, 1834; married Stephen H. Branch in Williamsburg, L. I. Dec. 18, 1851.

21. DR. HENRY H. SCHENK, son of Dr. Henry H. Schenk[12] and Nelly Hardenbergh, born Mar. 1, 1782; died Dec. 20, 1823; married in 1799 Jean (Jane) Herder, died Nov. 24, 1847. After the death of Henry, Jean married Abraham Isaac VanDoren, a farmer of Werts Corner, New Jersey, a widower.

Henry was born in New York State but moved when young to Neshanic, N. J. with his father. He fought in the war of 1812. Later he practiced medicine, first in Quakertown, then in Readington. He is buried in the Readington churchyard.

Children:

John Hardenbergh—born Nov. 22, 1801.

Eleanor Hardenbergh—born Jan. 19, 1807.

Henry—born Jan. 9, 1809.

Maria—born May 1, 1814.

Eliza Reading—born June 29, 1821.

22. DR. JACOB RUTSEN SCHENK, son of Dr. Henry Schenk[12] and Nelly Hardenbergh, born Nov. 26, 1783; was still

DR. JOHN FRELINGHUYSEN SCHENK — CHART F.

- [1] Johannes (1656–1748)
  - [2] Johannes (1691–1729)
    - [5] Hendrick (1717–1767)
      - [12] Dr. Henry H. (1760–1838)
        - [23] Dr. John Frelinghuysen [Chart C] (1799–1881) *m.* (1) Ann Van Deursen
          - Maria
          - [30] Staats Van Deursen (1823–) *m.* Maria Merrill
            - [51] John *m.* ------ -----
              - Staats Van Deursen
              - Another son
          - [31] Dr. William Henry (1826–1913) [Chart J] *m.* Margaret Martin McLean
            - Johanna Van Deursen (1835–1853)
              - Joanna (Josie) (1853–died in infancy)
              - Ida (1856–living in 1947) *m.* (1) Fred I. Marsh *m.* (2) William Stevenson
                - Mabel F. (1889–living in 1947) *m.* Carl Kupke
                - Bertha (died young)
                - Myrtle (died young)
                - Pearl (died young)
                - Helen (1899–living in 1947) *m.* (1) ----- Roller *m.* (2) ----- Springler
              - [55] George B. McClellan (1862–1918) *m.* Annie M. Powell
            - Ellen Hardenbergh (1837–1913)
              - John (1869–1909) (single)
              - [56] William (1871–1938) *m.* Hanorah Sullivan
                - Mary (1900–living in 1947) *m.* Franklin Sine
                - Eleanor Gerarda (1934–living in 1947)
                - Johanna Rittenhouse (1936–living in 1947)
                - Mary Elizabeth (1938–living in 1947)
                - John Foran Hardenbergh (1947–)
              - [57] Henry Frelinghuysen (1873–1926) *m.* Mary Margaret Foran
                - Mary Gerarda (1902–1931)
                - [76] John Foran (1905–living in 1947) *m.* Elizabeth Stryker
                - [77] Henry Frelinghuysen (1911–living in 1947) *m.* Margaret Catharine Vahlsing
                - Susan Margaret (1941–living in 1947)
              - Mary (1876–1911) (died single)
              - Eugene (1879–1880)
          - [33] John Frelinghuysen (1840–1880) *m.* Mary Callaghan
            - Annie (1843–1914)
          - [34] Griffen Churchill (1852–) *m.* Charlett Woodrow
            - Edwin (died in infancy)
            - Griffen Thomas *m.* (1) Henrietta Schenk [Chart J] (no issue) *m.* (2) ------ -----
          - Charles Edward (1855–1856)
          - Mary Elizabeth (1860–1932)
        - *m.* (2) Annie M. Churchill

living in 1825; married Elor (?) Low. Jacob Rutsen was a prominent physician in Neshanic, N. J.

Children:

Henry Van Derveer—born June 23, 1809; died at the age of 16.

23. DR. JOHN FRELINGHUYSEN SCHENK, son of Dr. Henry H. Schenk[12] and Nelly Hardenbergh, born June 6, 1799; died Feb. 6, 1881; married 1. May 3, 1820 Ann Van Deursen, sister of Dr. Van Deursen of New Brunswick, born June 6, 1801; died July 28, 1849; married 2. 1850 Annie Maria Churchill of Portland, Conn., born Sept. 17, 1817; died June 7, 1865.

John Frelinghuysen was born in Neshanic, N. J. He studied medicine at College of Physicians and Surgeons, Columbia University and was licensed to practice in 1820. He practiced briefly in North Branch, then in Readington and finally settled in Flemington, N. J. in 1822. He retired in 1870. He is buried in the Presbyterian Churchyard at Flemington.

Children—of John Frelinghuysen Schenk and Ann Van Deursen:

Maria—born Feb. 10, 1821; died single Feb. 19, 1899.

30. Staats Van Deursen—born June 26, 1823.

31. Dr. William Henry—born Sept. 21, 1826.

32. Jacob Rutsen—born May 23, 1831.

Johanna Van Deursen—born Mar. 18, 1835; died single Mar. 13, 1853.

Ellen Hardenbergh—born Oct. 1, 1837; died single Jan. 19, 1913.

33. John Frelinghuysen—born July 25, 1840.

Annie—born Jan. 5, 1843; died single Dec. 23, 1914.

Children—of John Frelinghuysen Schenk and Annie M. Churchill:

34. Griffen Churchill—born Apr. 10, 1852.

Charles Edward—born Apr. 20, 1855; died Apr. 10, 1856.

Mary Elizabeth—born Sept. 21, 1860; died single Apr. 14, 1932.

24. ABRAHAM H. SCHENCK, son of Major Henry Schenck[11] and Hannah Brett, born Jan. 22, 1775; died June 18, 1831; mar-

ABRAHAM H. SCHENCK — CHART G.

- [1] JOHANNES (1656–1748)
  - [2] JOHANNES (1691–1729)
    - [6] ABRAHAM (1720–1790)
      - [14] MAJOR HENRY (1743–1799)
        - [24] ABRAHAM H. [Chart D] [1775–1831] m. Sarah Wiltsie
          - ELIZA (1796–1848) m. Dr. Stephen Hasbrouck
          - [35] DR. JOHN PETER (1798–1872) m. (1) Adeline Van Beuren
            - [58] EDGAR (1822–1859) m. Isabel Wright
              - AMELIA
              - UNICO HENRY (1852–)
            - JUNIUS (1824–1833)
            - LINNAEUS (1825–1863) m. Lucy Peck
            - JAMES (1826–1835)
            - MARY FRANCES (1828–1853) m. Peter R. Storm
            - JUNIUS [Chart I] (1837–1892) m. Angenette Schenck (no issue)
            - WILKENS (1840–)
              - GRACE BUSH (1867–) m. William Lovett Sutphin
              - [59] DR. JOHN P. (1842–1896) m. Mary Elizabeth Bush
                - [78] JOHN P. (1873–) m. Clare C. Rickert
                - EVANGELINE M
                - JOHN P.
          - m. (2) Amelia McNeal
          - JANE ANN (1800–1875) m. Robert Lawrence
          - CHARLES HENRY (1802–1804)
          - ADELINE (1805–) m. (1) Wilco (Marco) Peter Wilkens m. (2) William Pickering
            - FLORENCE
            - EDWIN m. ------ Carroll
            - LOUISE
          - [36] EDWIN (1807–1848) m. Margaret R. Stockwell
          - MELINDA (1809-1811)
          - [37] HOMER (1812–1859) m. Sarah Ann Bogardus
            - GEORGIANNA
            - ABRAHAM H.
          - [38] CHARLES (1814–1847) m. Eliza (Ada) Voorhees
            - CHARLES
            - JULIA m. Chauncey Turk
          - [39] REV. GEORGE (1816–1852) m. Sarah Acken
            - MARGARET m. Ralph D. Earle
            - JOHN ACKEN
            - [60] GEORGE m. Jane Sherlock
              - JANE
              - SARAH
          - [40] OSCAR [Chart K] (1818–1876) m. Cornelia Ann Brett

ried Mar. 4, 1795 Sarah Wiltsie, daughter of Martin Wiltsie, born Sept. 16, 1776; died July 26, 1849.

Abraham was an outstanding citizen of Fishkill, N. Y. In 1800 he erected the third mill in Fishkill. He was one of the founders of the Matteawan Co., formed to promote various manufacturing enterprises in the town. He was a member of the Assembly in 1804-06 and a delegate to the state Constitutional Convention in 1821. He also served in the national Congress 1815-17.

Children:

Eliza—born Jan. 9, 1796; died Dec. 24, 1848; married Aug. 14, 1816 Dr. Stephen Hasbrouck of New York City, born Apr. 24, 1794; died Dec. 28, 1881 in Jersey City. Dr. Hasbrouck was editor of the CHRISTIAN INTELLIGENCER.

35. Dr. John Peter—born Feb. 2, 1798.

Jane Ann—born Feb. 4, 1800, died Apr. 1, 1875; married Sept. 26, 1820 Robert Lawrence of Fishkill Landing, born Nov. 1, 1785; died Mar. 24, 1837.

Charles Henry—born Sept. 17, 1802; died June 19, 1804.

Adeline—born Feb. 22, 1805; married 1. Oct. 28, 1824 Marco (Wilco) Peter Wilkens Esq. of Surinam, S. A.; married 2. William L. Pickering.

36. Edwin—born Jan. 22, 1807.

Melinda—born Jan. 29, 1809; died Mar. 18, 1811.

37. Homer—born Apr. 29, 1812.

38. Charles—born Jan. 29, 1814.

39. Rev. George—born Jan. 27, 1816.

40. Oscar—born Mar. 1, 1818.

25. PETER H. SCHENCK, son of Major Henry Schenck[14] and Hannah Brett, born Apr. 19, 1779; died Sept. 8, 1852; married in 1804 Harriet Courtney of Philadelphia, born May 13, 1784; died Feb. 2, 1850.

Peter was prominent in the industrial development of the Fishkill neighborhood. He succeeded his uncle, Peter A. Schenck, as owner of his cotton mill. On Aug. 22, 1851 he took shares in the Fishkill and Beekman Plank Road Company.

Children:

Margaret Matilda—married Dec. 18, 1824 Russel Dart, who succeeded his father-in-law as President of the Glenham textile mill.

PETER H. SCHENCK CHART H.

[1] JOHANNES
(1656–1748)

[2] JOHANNES
(1691–1729)

[6] ABRAHAM
(1720–1790)

[14] MAJOR HENRY
(1743–1799)

[25] PETER H.
[Chart D]
(1779–1852)
m. Harriet Courtney

MARGARET MATILDA
m. Russell Dart

SARAH ANN
(1806–1868)
m. (1) John A. Manning
m. (2) Lewis Timberlake

ELLEN COURTNEY
m. Peter Vander Voort

HARRIET ELIZA
m. Charles Wells

COURTNEY
(died young)

EMMA
(died young)

[41] COURTNEY
(1816–)
m. Eliza Stewart

HARRIET COURTNEY
m. George I. Busse

[64] CHARLES STEWART
(died in 1914)
m. Harriet Cheeseborough

LUCIA
(living in 1947)

HELEN ELISE
(died in 1939)

STEWART COURTNEY
(died in 1944)
m. Alixe Materan
(no issue)

ANNETTE
(1850–1913)
m. Duke deVillars Brancas

LAURA
(died 1882)

ELLA

PETER H.

EMMA
(died young)

[42] EDWARD
(1820–1895)
m. (1) Elizabeth Keown
m. (2) Mary H. Bunn

FRANCIS H.

PETER A.

FRANCIS HENRY
(1825–)

EMMA
(1827–1904)

RICHARD
(died young)

Sarah Ann—born Dec. 6, 1806; died Jan. 6, 1868; married 1. John A. Manning; married 2. Lewis Timberlake, born in 1802; died in 1857.

Ellen Courtney—married Peter Vander Voort.

Harriet Eliza—married Charles Wells.

Courtney—died young.

Emma—died young.

41. Courtney—born Sept. 14, 1816.

Emma—died young.

42. Edward—born Sept. 7, 1820.

Peter A.—

Francis Henry—born 1825; died 1873.

Emma—born May 20, 1827; died Jan. 1, 1904.

Richard—died young.

26. HENRY SCHENCK, son of Major Henry Schenck[14] and Hannah Brett, born July 15, 1781; died July 1844; married Dec. 24, 1803 Lydia Hallet Blackwell of Astoria, L. I., born Apr. 23, 1783; died Jan. 7, 1861. She was a daughter of Samuel Blackwell and Mary Field, part of whose property included the island off the shore of Astoria formerly called Blackwell's Island, now Welfare Island.

Children:

William Henry—married Tamar Archer, born 1810, died 1881.

43. Samuel B.—born 1806.

44. Robert Brett—

45. James Wiltsie—

Lydia—born Nov. 10, 1811; died Mar. 2, 1865; married David Davis, born Jan. 20, 1808; died July 20, 1885.

Eliza Wells—married Thomas Courtney Servoss.

46. Thomas Jefferson B.—born Nov. 30, 1814.

47. John Blackwell—born Apr. 3, 1818.

48. Jacob Blackwell—born Feb. 29, 1820.

Anna Evelina—married James M. Rankin.

Emmerette Brett—married Joseph P. Blossom of New York who was a successful lumber dealer in the South before the Civil War.

Melinda—born Aug. 28, 1827; died May 14, 1888; married John Owen, born Dec. 2, 1823; died Mar. 28, 1871.

Agnes B.—born 1831; died in 1912.

HENRY SCHENCK CHART I.

[1] JOHANNES (1656–1748)
- [2] JOHANNES (1691–1729)
  - [6] ABRAHAM (1720–1790)
    - [14] MAJOR HENRY (1743–1799)
      - [26] HENRY [Chart D] (1781–1844) *m.* Lydia Hallet Blackwell
        - WILLIAM HENRY *m.* Tamar Archer
        - [43] SAMUEL B. (1806–1861) *m.* Caroline Knight
          - CAROLINE (died young)
          - CAROLINE B. *m.* John Henry Wiltsie
          - SARAH *m.* Thomas W. Leonard
          - [65] HENRY *m.* (1) Anna Loyd *m.* (2) Isabel Lyon
            - ALICE GERTRUDE
            - FLORENCE ISABEL
          - EVELINA (1830–1905) *m.* Alexander Annan
          - ANGENETTE *m.* Junius Schenck [Chart G]
          - JULIA ADELAIDE
          - SAMUEL BLACKWELL
        - [44] ROBERT BRETT *m.* Louisa Delano
          - SAMUEL G.
          - SARAH (1812–1836) *m.* Thomas S. Townsend
        - [45] JAMES WILTSIE *m.* (1) Harriet Tillinghast *m.* (2) Mary Freeman
          - ELIZA ANN *m.* Walter Phelps, Jr.
          - JAMES W. *m.* Mary Jane White
          - ALLAN T. 1838–1839
        - LYDIA (1811–1865) *m.* David Davis
        - ELIZA WELLS *m.* Thomas Courtney Servoss
        - [46] THOMAS JEFFERSON B. (1814–1876) *m.* Mary Brown
          - [66] SYLVESTER B. *m.* Mary Chalmers
            - BESSIE
          - THOMAS B.
          - MARY CAROLINE
          - ALVINA STETTIN (1856–1857)
          - SUSAN SELBY (1860–1861)
          - JEFFERSON B.
          - ELIZA SERVOSS
        - [47] JOHN BLACKWELL (1818–1870) *m.* (1) Caroline Bickwell *m.* (2) Adelaide Louisa Teller
          - HENRY B. (1843–1912) *m.* Mary F.
          - WILLIAM T. SATSNAN
          - [67] JOHN B. *m.* Mary -------
            - HENRY
            - WILLIAM
          - JOHN D. (living in 1875)
          - ADA LOUISA (1857–1899)
        - [48] JACOB BLACKWELL [Chart I.] (1820–1869) *m.* Sarah A. Wadsworth
        - ANNA EVELINA *m.* James M. Rankin
        - EMMERETTE BRETT *m.* Joseph P. Blossom
        - MELINDA (1827–1888) *m.* John Owen
        - AGNES B. (1831–1912)

SIXTH GENERATION

27. GEORGE VAN NESTE SCHENCK, son of John J. Schenck[17] and Sarah Van Neste, born Feb. 27, 1816; died Jan. 22, 1857; married Oct. 5, 1837 Aletta Ann Stevens, born May 19, 1817; died May 4, 1852.

Children:

John Vander Speigel—born Apr. 4, 1839; died Apr. 9, 1841.

Margaret Ann—born 1841; died young.

Rev. John Van Neste—born Feb. 21, 1842; died Sept. 28, 1871; married Emma Jane Pierson, born Mar. 1, 1841. John studied for the ministry. He was educated at Ovid Classical Institute in Seneca Co., N. Y. and Rutgers University. He was called from a church at Owasco Inlet near Auburn, N. Y. to the Reformed Church of Pompton Plains Oct. 28, 1871 but died following a short illness during his first year there. He died without issue, thus being the last direct descendant of the name in this line.

28. WILLIAM VAN BEUREN SCHENCK, son of Henry Harris Schenck[19] and Eve Voorhees, born Nov. 8, 1816; married in 1837 Mercie Lewis.

Children:

Henry H.—

Martha Lewis—married Erastus Tappan.

49. William

Abraham V.—

Catharine—married José Hernandez.

Lewis—

29. ABRAHAM VOORHEES SCHENCK, son of Henry Harris Schenck[19] and Eve Voorhees, born Oct. 12, 1821; married 1. Feb. 12, 1863 Emily Winés Barker, born May 22, 1838; died June 20, 1870; married 2. Oct. 17, 1872 Sarah Estella, born Oct. 29, 1845. Abraham was still living in 1887.

DR. WILLIAM HENRY SCHENK

CHART J.

- [1] JOHANNES (1656–1748)
  - [2] JOHANNES (1691–1729)
    - [5] HENDRICK (1717–1767)
      - [12] DR. HENRY H. (1760–1838)
        - [23] DR. JOHN FRELINGHUYSEN (1779–1881)
          - [31] DR. WILLIAM HENRY [Chart F] (1826–1913)
            - *m.* Margaret Martin McLean
              - [52] JOHN FRELINGHUYSEN (1862–1934) *m.* Caroline Gilman Boyce
                - WILLIAM MARTIN (1899–1899)
                - [71] WILLIAM (IRVING) PRIESTLEY (1895–living 1947) *m.* Hannah Helen Newell
                - HENRIETTA MARSH (1898–living 1947) *m.* Griffen Thomas Schenk [Chart F]
                - JOHN PUTNAM (1920–1944)
                - HELEN NEWELL (1921–1922)
                - LOIS HENRIETTA (1924–living 1947)
              - WILLIAM MARTIN (1863–1918) (single)
              - ANNIE (1865–living 1947) *m.* Lambert Humphrey
              - ALICE MARIA (1867–living 1947) *m.* Joseph Hunt Lollar
              - [53] HENRY (1869–1940) *m.* Anna Harriet Potter
                - [72] HENRY (1910–living 1947) *m.* Noella Marie Antoinette La Chance
                - ROMEYN POTTER (1911–living 1947) *m.* Catharine Emily Fohrman
                - (no issue)
                - EDWARD POTTER (died young)
                - CATHARINE MARTIN (died young)
                - [73] GORDON POTTER (1911–living 1947) *m.* Elizabeth Roberta Blake
                - HENRY (1926–died young)
                - PETER (1940–living 1947)
                - GORDON POTTER (1934–living 1947)
                - WILLIAM HENRY (1936–living 1947)
                - ROBERTA ANN (1943–living 1947)
                - GEORGE BYRON (1944–living 1947)
              - [54] CONDICT CLARK (1871–living 1947)
                - *m.* (1) Ida Chamberlain Bellis
                - *m.* (2) Martha Gray Johnston
                - HELEN CHAMBERLAIN (1892–living 1947) *m.* Dr. Howard Barber
                - MARGARET MARTIN (1893–living 1947) *m.* Dr. Harrison Freling Murray
                - [74] DR. KENNETH WILLIAM (1908–living 1947) *m.* Natalie Katherine Curtis
                - [75] DONALD GRAY (1916–living 1947) *m.* Helen M. Underwood
                - MARCIA CURTIS (1939–living 1947)
                - WILLIAM BARRETT (1941–living 1947)
                - ANN VAN DEURSEN (1941–living 1947)
                - DONALD PROCTOR (1947–)

Abraham Voorhees was a lawyer. He served as district attorney of Middlesex Co., N. J. He was elected to the state senate of New Jersey and was its president in 1885.

Children—of Abraham Voorhees Schenck and Emily W. Barker:

Emily Barker—born Mar. 4, 1867.

50. Warren Redcliffe—born June 7, 1870.

Children—of Abraham Voorhees Schenck and Sarah Estella:

Grace Winés—born Dec. 14, 1873.

30. STAATS VAN DEURSEN SCHENK, son of Dr. John Frelinghuysen Schenk[23] and Ann Van Deursen, born June 26, 1823; married Maria Merrill; lived in Somerville, N. J.

Children:

51. John—

31. DR. WILLIAM HENRY SCHENK, son of Dr. John Frelinghuysen Schenk[23] and Ann Van Deursen, born Sept. 21, 1826; died Sept. 28, 1913; married Jan. 2, 1862 Margaret Martin McLean of Scotland, a widow, born Oct. 1, 1829; died Nov. 28, 1878.

William Henry was a physician like his father. When a young man he went to Australia and was one of the earliest physicians in that continent. For a time he was the health officer for Victoria. He remained in Australia from 1853 to 1867. During this time he married and his three oldest children were born there. The fourth was born on the voyage home. In 1867 he settled down in Flemington, N. J. as his father's assistant and practiced there until his death. He is buried there in the Prospect Hill Cemetery.

Children:

52. John Frelinghuysen—born Oct. 10, 1862.

William Martin—born Sept. 10, 1863; died single Apr. 14, 1918.

Annie—born July 9, 1865; living in 1947 in Flemington; married Nov. 28, 1902 Lambert Humphrey who died Mar. 17, 1912.

Alice Maria—born Sept. 7, 1867; married Feb. 22, 1898 Joseph Hunt Lollar of New York City, born Jan. 26, 1869. Both Mr. and Mrs. Lollar are living in 1947 in Flemington.

53. Henry—born June 25, 1869.

54. Condict Clark—born Aug. 19, 1871.

32. JACOB RUTSEN SCHENK, son of Dr. John Frelinghuysen Schenk[23] and Ann Van Deursen, born May 23, 1831; died Apr. 1, 1880; married Aug. 16, 1852 Lenore Jane Benward; lived in Toms River, N. J. After his death his widow married Benjamin Parson.

Children:

Joanna (Josie)—born Aug. 8, 1853; died in early childhood.

Ida—born Aug. 17, 1856; married 1. Fred Stackhouse Marsh on Oct. 12, 1881. He died Dec. 6, 1889. Married 2. William Stevenson. Mrs. Stevenson is living in 1947 in Easton, Pa.

55. George B. McClellan—born Nov. 1, 1862.

33. JOHN FRELINGHUYSEN SCHENK, son of Dr. John Frelinghuysen Schenk[23] and Ann Van Deursen, born July 25, 1840; died May 30, 1880; married Sept. 24, 1867 Mary Callaghan of Ireland, born Sept. 1841; died June 21, 1897. John Frelinghuysen served four years in the Civil War both in the Army and the Navy as a volunteer. Afterwards he settled in Flemington.

Children:

John—born Feb. 3, 1869; died single Sept. 2, 1909.

56. William—born June 5, 1871.

57. Henry Frelinghuysen—born Dec. 14, 1873.

Mary—born Oct. 13, 1876; died single July 15, 1911.

Eugene—born Apr. 19, 1879; died Nov. 25, 1880.

34. GRIFFEN CHURCHILL SCHENK, son of Dr. John Frelinghuysen Schenk[23] and Annie Maria Churchill, born Apr. 10, 1852; married Charlotte (Charlett) Woodrow; lived in New York City.

Children:

Edwin—died in infancy.

Griffen Thomas—married 1. Feb. 28, 1925 Henrietta Schenk, his cousin, daughter of John Frelinghuysen Schenk[32]. This marriage ended in divorce; Married 2. ?. There were no children by the first marriage.

35. DR. JOHN PETER SCHENCK, son of Abraham H.

Schenck[21] and Sarah Wiltsie, born Feb. 2, 1798; died Sept. 7, 1872; married 1. June 19, 1821 Adeline Van Beuren, daughter of Courtlandt Van Beuren of New York, born Apr. 3, 1804; died Jan. 2, 1835; married 2. Nov. 30, 1836 Amelia McNeal, born Sept. 25, 1815.

John Peter was a physician. He graduated from the College of Physicians and Surgeons of Columbia University in 1819. He was the first physician to practice in Matteawan, N. Y.

Children—of John Peter Schenck and Adeline Van Beuren:

58. Edgar—born Aug. 5, 1822.

Junius—born Sept. 16, 1824; died May 6, 1833.

Linnaeus—born Dec. 4, 1825; died May 22, 1863; married Apr. 29, 1851 Lucy Peck.

James—born Sept. 1826; died May 16, 1835.

Mary Frances—born Dec. 24, 1828; died July 23, 1853; married Peter R. Storm.

Children—of John Peter Schenck and Amelia McNeal:

Junius—born Sept. 29, 1837; died Feb. 15, 1892; married Apr. 24, 1866 Angenette Schenk, daughter of Samuel Schenk[13]. This marriage had no issue.

Wilkens—born July 18, 1840; married Jan. 26, 1871 Annie R. Wilcox; lived in Monroe County.

59. Dr. John Peter—born Feb. 13, 1842.

36. EDWIN SCHENCK, son of Abraham Schenck[21] and Sarah Wiltsie, born Jan. 22, 1807; died in 1848; married Margaret Stockwell; lived in Matteawan.

Children:

Florence—

Edwin—married Miss Carroll.

Louise—

37. HOMER SCHENCK, son of Abraham Schenck[21] and Sarah Wiltsie, born Apr. 29, 1812; died May 10, 1859; married Sarah Ann Bogardus.

Children:

Georgiana—

Abraham H.—

OSCAR SCHENCK
CHART K.

- [1] JOHANNES (1656–1748)
  - [2] JOHANNES (1691–1729)
    - [6] ABRAHAM (1720–1790)
      - [14] MAJOR HENRY (1743–1799)
        - [24] ABRAHAM H. (1775–1831)
          - [40] OSCAR [Chart G] (1818–1876) *m.* Cornelia Ann Brett
            - [61] FREDERICK BRETT (1851–1913) *m.* (1) Mary S. Gridley; *m.* (2) Nancy Bostick de Saussure
              - DOROTHY DE SAUSSURE (1894–living 1947) *m.* William B. Scarborough
            - ANNIE CORNELIA (1854–1913) *m.* Edward Hampton Brownell
            - HENRY A. (1856–1922) *m.* Anna Colby Knowlton
            - [62] CHARLES NEWTON (1858–1945) *m.* Helen Lockwood
              - GORDON LOCKWOOD (killed in action) in World War I)
              - [79] CHARLES NEWTON (1892–living 1947) *m.* Dorothy Reinmund
                - CHARLES NEWTON (1923–living 1947)
                - GORDON LOCKWOOD (1925–living 1947)
                - MARY BRETT (1928–living 1947)
            - MATILDA BRETT (1861–1944)
            - ALETTA VAN WYCK (1862–1941)
            - WALTER BRETT (1863–1864)
            - CAROLINE (1864–1876)
            - [63] EDWIN SAXTON (1867–1943) *m.* Anna Louise Baker
              - ELSA (died young)
              - CLAIRE (living in 1947) *m.* Fenton B. Turck, Jr.

38. CHARLES SCHENCK, son of Abraham Schenck[24] and Sarah Wiltsie, born Jan. 29, 1814; died Aug. 5, 1847; married Eliza (Adeliza, Adeline, Ada) Voorhees, born Sept. 16, 1815; died Nov. 9, 1859.

Children:

Charles—

Julia—married Oct. 1, 1867 Chauncey Turk.

39. REV. GEORGE, son of Abraham Schenck[24] and Sarah Wiltsie, born Jan. 27, 1816; died July 7, 1852; married Sarah Acken of New Brunswick, N. J.

George studied for the ministry. He was pastor of the Bedminster, N. J. Church from 1840 to 1852.

Children:

Margaret—married Sept. 17, 1862 Ralph Demorest Earl of New York City.

John Acken—died single.

60. George, Jr.—

40. OSCAR SCHENCK, son of Abraham Schenck[24] and Sarah Wiltsie, born Mar. 1, 1818; died Sept. 25, 1876; married Nov. 14, 1848 Cornelia Ann Brett, daughter of Peter Brett and Rachel Van Vliet, born Nov. 12, 1826; died July 12, 1902.

Oscar was born in Matteawan. He died in Brooklyn, N. Y. He was in business in Wall Street for some years and then was with the Third National Bank of N. Y. City.

Children:

61. Frederick Brett—born Jan. 9, 1851.

Annie Cornelia—born Jan. 22, 1854; died Nov. 3, 1913; married May 29, 1879 Edward Hampton Brownell.

Henry A.—born Mar. 11, 1856; died Feb. 20, 1922; married in 1893 Anna Colby Knowlton, born 1866; died Feb. 2, 1942; no issue. Henry A. was for many years the president of the Bowery Savings Bank in New York.

62. Charles Newton—born Feb. 19, 1858.

Matilda Brett—born May 5, 1861; died single Oct. 21, 1944.

Aletta Van Wyck—born Dec. 21, 1862; died single Feb. 23, 1941.

Walter Brett—born June 2, 1863; died July 6, 1864.

Caroline (Carrie A.)—born Nov. 20, 1864; died Jan. 24, 1876.

63. Edwin Saxton—born Oct. 10, 1867.

41. COURTNEY SCHENCK, son of Peter H. Schenck[25] and Harriet Courtney, born Sept. 14, 1816; married Sept. 14, 1837 Eliza Stewart of Philadelphia.

Children:

Harriet Courtney—married George I. Busse.

64. Charles Stewart—

Annette—born 1850; married Sept. 14, 1888 Duke de Villars Brancas of Spain, born 1823.

Laura—died June 17, 1882.

Ella—

Peter H.—

42. EDWARD SCHENCK, son of Peter H. Schenck[25] and Harriet Courtney, born Sept. 7, 1820; died Dec. 18, 1895; married 1. Elizabeth Keown; married 2. in 1851 Mary H. Bunn, born Dec. 24, 1821; lived in New York City.

Edward was a pioneer auctioneer with a business at 10 Wall Street. During the Civil War all important government sales in New York City were conducted by him. He was the first to introduce auction sales of high class oil paintings. He served in the 12th Regiment Militia. In 1851 he was Division Aide-de-camp on the staff of Major General Sanford.

Children—of Edward Schenck and Mary Bunn:

Francis H.—born Sept. 22, 1857.

43. SAMUEL B. SCHENCK, son of Henry Schenck[26] and Lydia Hallet Blackwell, born in 1806; died Mar. 25, 1861; married Caroline Knight.

Samuel lived in Fishkill. He was the president and manager of the Matteawan Manufacturing and Machine Co.

Children:

Caroline—died young.

Caroline B.—married Jan. 17, 1855 John Henry Wiltsie, born Nov. 21, 1822.

Sarah—married Thomas W. Leonard.

65. Henry—

Evelina—born in 1830; married July 2, 1855 Alexander Annan, born Aug. 3, 1830; died May 9, 1883. He was the son of Margaret Brett and Dr. Daniel Annan of Dutchess Co., N. Y.

Angenette—married Apr. 24, 1866 Junius Schenck, son of Dr. John Peter Schenck[35]; no issue.

Julia Adelaide—

Samuel Blackwell—

2034835

44. ROBERT BRETT SCHENCK, son of Henry Schenck[26] and Lydia Hallet Blackwell; married Louisa Delano.

Children:

Samuel G.—

Sarah—born Dec. 25, 1812; died Dec. 13, 1836; married Thomas S. Townsend, born Sept. 13, 1813; died Jan. 12, 1839.

45. JAMES WILTSIE SCHENCK, son of Henry Schenck[26] and Lydia Hallet Blackwell, married 1. Harriet Tillinghast; married 2. Mary S. Freeman.

Children—of James Wiltsie Schenck and Harriet Tillinghast:

Eliza Ann—married Walter Phelps, Jr.

James W.—married Mary Jane White.

Alan T.—born July 16, 1838; died Aug. 14, 1839.

46. THOMAS JEFFERSON B. SCHENCK, son of Henry Schenck[26] and Lydia Hallet Blackwell, born Nov. 30, 1814; died Oct. 22, 1876; married Mary Brown.

Thomas Jefferson B. Schenck was Justice of the Peace in Fishkill. He also served as Police Justice.

Children:

66. Sylvester B.—

Thomas B.—

Mary Caroline—

Alvina Stettin—born Feb. 28, 1856; died Sept. 13, 1857.

Susan Selby—born Feb. 12, 1860; died Dec. 25, 1861.

Jefferson B.—

Eliza Servoss—

JACOB BLACKWELL SCHENCK

CHART L.

[1] JOHANNES
(1656–1748)

[2] JOHANNES
(1691–1729)

[6] ABRAHAM
(1720–1790)

[14] MAJOR HENRY
(1743–1799)

[26] HENRY
(1781–1844)

[48] JACOB BLACKWELL
[Chart I]
(1820–1869)
m. Sarah H. Wadsworth

- LYDIA HALLET
  (1842–died single)
- [68] HENRY JACOB
  (1843–1899)
  m. Belle Crane
  - HOWARD WADSWORTH
    (1881–1882)
  - [80] HENRY CRANE
    (1885–living 1947)
    m. Margaretta Beverly Moses
    - HENRY ALBERT
      (1918–living 1947)
    - CHARLES EDWARD
      (1922–living 1947)
- [69] WILLIAM WADSWORTH
  (1847–1890)
  m. Adele Banta
  - EMMERETTE ADELE
    (1877–living 1947)
    m. William Hunter, Jr.
- [70] EDWARD FELTON
  (1848–1932)
  m. (1) Carrie Florence Crocheron
  m. (2) Beatrice Misch
  - HAROLD CROCHERON
    (1879–1879)
- ELEANOR BRYAN
  (1851–1934)
  m. Robert Delano Servoss
- MARY SLEDGE
  (1853–1909)
  m. Frank Briggs
- EMMERETTE BLOSSOM
  (1855–1913)
  m. Frederick Stott Van Vleck
- ALBERT WADSWORTH
  (1857-1910)
  m. Harriet Josephine Lassen
  (no issue)

47. JOHN BLACKWELL SCHENCK, son of Henry Schenck[26] and Lydia Hallet Blackwell, born Apr. 3, 1818; died Aug. 6, 1870; married 1. Caroline Bickwell; married 2. Adelaide Louisa Teller, born May 12, 1817; died Sept. 29, 1893; lived in Fishkill.

Children—of John Blackwell Schenck and Caroline Bickwell:

Henry B.—born Sept. 1, 1843; died July 12, 1912; married Mary F., born Jan. 30, 1846; died Apr. 20, 1901.

William T. Satsnan—

67. John B.

Children—of John Blackwell Schenck and Adelaide L. Teller:

John D. P.—living in 1875.

Ada Louisa—born Feb. 5, 1857; died July 24, 1899.

48. JACOB BLACKWELL SCHENCK, son of Henry Schenck[26] and Lydia Hallet Blackwell, born Feb. 29, 1820; died July 29, 1869; married Sept. 8, 1841 Sarah H. Wadsworth, born in 1816; died Aug. 24, 1887.

Children:

Lydia Hallet—born June 25, 1842; died single.

68. Henry Jacob—born Aug. 14, 1843.

69. William Wadsworth—born Feb. 13, 1847.

70. Edward Felton—born Nov. 6, 1848.

Eleanor Bryan—born Feb. 14, 1851; died Feb. 27, 1934; married Oct. 28, 1891, Robert Delano Servoss who died Aug. 9, 1919.

Mary Sledge—born May 1, 1853; died Dec. 24, 1909; married Mar. 27, 1879 W. Frank Briggs, born Nov. 14, 1852; died Feb. 5, 1905.

Emmerette Blossom—born June 18, 1855; died May 7, 1943; married Apr. 6, 1893 Frederic Stott Van Vleck who died Oct. 7, 1908.

Albert Wadsworth—born Sept. 19, 1857; died May 24, 1910; married May 12, 1897 Harriett Josephine Lassen, living in 1947. There were no children. Albert Wadsworth was a member of the National Guard of Brooklyn.

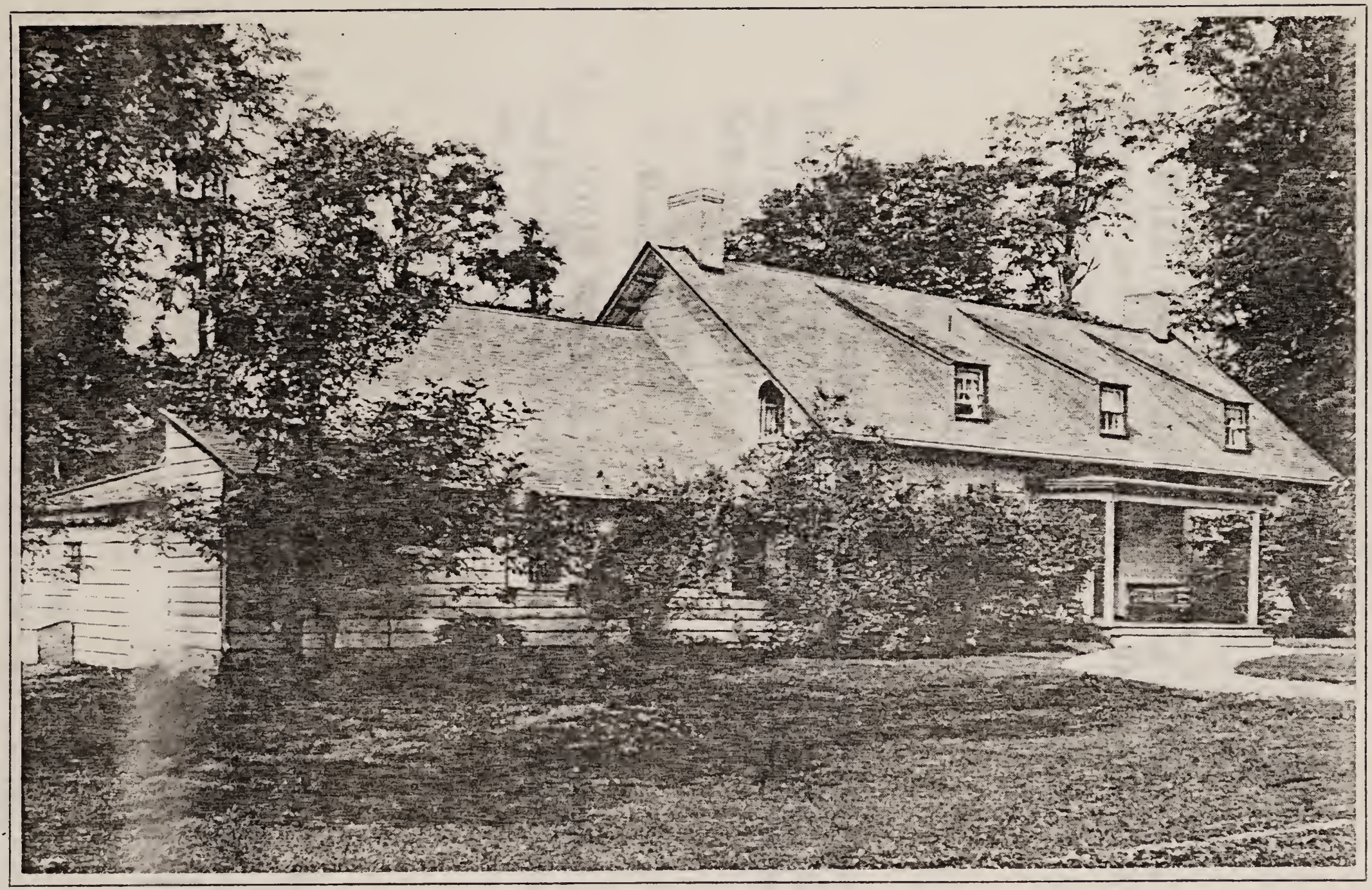

Courtesy of Mrs. Arthur T. Sutcliffe

THE BRETT-TELLER HOMESTEAD, BEACON-ON-HUDSON, NEW YORK, 1709 . . . HOME OF MAJOR HENRY SCHENCK 1743-1799

SEVENTH GENERATION

49. WILLIAM SCHENCK, son of William Van Beuren Schenck[28] and Mercie Lewis, married Dec. 27, 1871 Margaret Sayre, born June 24, 1841.

Children:

Frederick—born in 1873.
William—born in 1876.
Lewis—born in 1882.

50. WARREN REDCLIFFE SCHENCK, son of Abraham V. Schenck[29] and Emily Winés Barker, born June 7, 1870; died Aug. 24, 1944, married ————. He was a prominent lawyer in New Brunswick, N. J.

Children:

Henrietta B.—

51. JOHN SCHENK, son of Staats Van Deursen Schenk[30] and Maria Merrill, married ————; lived in Paterson, N. J.; was a pharmacist.

Children:

Staats Van Deursen—
Another son—

52. JOHN FRELINGHUYSEN SCHENK, son of Dr. William Henry Schenk[31] and Margaret Martin McLean, born in Australia Oct. 10, 1862; died in Brooklyn, N. Y. May 6, 1934; married Jan. 23, 1889 Caroline Gilman Boyce, born Jan. 24, 1860; died Sept. 13, 1934.

Children:

William Martin—born in 1889; died the same year.

71. William (bapt. Irving) Priestley—born June 14, 1895.
Henrietta Marsh—born Aug. 9, 1898; married Feb. 28, 1925 Griffen

Thomas Schenk, son of Griffen Churchill Schenk[34]. This marriage ended in divorce in 1934 without issue.

53. HENRY SCHENK, son of Dr. William Henry Schenk[31] and Margaret Martin McLean, born June 25, 1869; died in 1940; married Apr. 5, 1899 Anna Harriet Potter, born Jan. 14, 1869; living in 1947. The marriage took place at Oxford, Ohio.

Children:

72. Henry—born Jan. 9, 1900.

Romeyn Potter—born June 9, 1902; married Catherine Emily Fohrman; no issue. Romeyn Potter was living in 1947.

Edward Potter—died in infancy.

Catherine Martin—died in infancy.

73. Gordon Potter—born Feb. 6, 1911.

54. CONDICT CLARK SCHENK, son of Dr. William Henry Schenk[31] and Margaret Martin McLean, born Aug. 19, 1871; living in 1947; married 1. about 1890 Ida Chamberlain Bellis; married 2. June 1, 1904 Martha Gray Johnston of Ireland, born Apr. 26, 1874 living in 1947. Before retiring Condict Clark was in the real estate business in Brooklyn where he still lives.

Children—of Condict Clark Schenk and Ida C. Bellis:

Helen Chamberlain—born Aug. 7, 1892; living in 1947; married in 1914 Dr. William Howard Barber of L. I.

Margaret Martin—born in 1893; married Dr. Harrison Freling Murray of Port Jervis, N. Y.; living there in 1947.

Children—of Condict Clark Schenk and Martha G. Johnston:

74. Dr. Kenneth William—born Mar. 2, 1908.

75. Donald Gray—born Oct. 30, 1916.

55. GEORGE B. McCLELLAN SCHENK, son of Jacob Rutsen Schenk[32] and Lenore Jane Benward, born Nov. 1, 1862; died Jan. 12, 1918; married May 8, 1888 Annie Powell of Philadelphia who died Feb. 5, 1943.

Children:

Mabel—born Feb. 21, 1889; living in 1947 in Philadelphia; married Carl Kupke on Feb. 5, 1910.

Bertha—died in childhood.

Myrtle—died in childhood.

Pearl—died in childhood.

Helen—born Nov. 17, 1899; living in 1947 in Langhorne, Pa.; married 1. Feb. 1, 1917 ——— Roller; married 2. Nov. 9, 1939 ——— Springler.

56. WILLIAM SCHENK, son of John Frelinghuysen Schenk[33] and Mary Callaghan, born June 5, 1871; died in 1938; married Apr. 2, 1899 Hanorah Sullivan of New York City, born Sept. 22, 1873; died Nov. 25, 1936.

Children:

Mary—born Mar. 14, 1900; married June 5, 1939 Franklin Sine; living in 1947.

57. HENRY FRELINGHUYSEN SCHENK, son of John Frelinghuysen Schenk[33] and Mary Callaghan, born Dec. 14, 1873; died July 19, 1926; married Apr. 24, 1901 Mary Margaret Foran, born Sept. 8, 1891 in Lawrence, Mass.; died Jan. 10, 1943 in Flemington, N. J.

Children:

Mary Gerarda—born Feb. 25, 1902; died single Feb. 18, 1931.

76. John Foran—born Feb. 19, 1905.

77. Henry Frelinghuysen—born Jan. 25, 1911.

58. EDGAR SCHENCK, son of Dr. John P. Schenck[35] and Adeline Van Beuren, born Aug. 5, 1822; died June 30, 1859; married May 29, 1849 Isabel Wright.

Children:

Amelia—

Unico Henry Wilkens—born Apr. 1852.

59. DR. JOHN PETER SCHENCK, son of Dr. John P. Schenck[35] and Amelia McNeal, born Feb. 13, 1842; died Mar. 14, 1896; married Mar. 28, 1866 Mary Elizabeth Bush who died Jan. 13, 1918.

John Peter Schenck was a physician like his father. He graduated from the College of Physicians and Surgeons of Columbia University in 1863. He served as surgeon in the Peninsula Cam-

paign with McClellan. Later he was assistant surgeon on the receiving ship, North Carolina. After the war he returned to Matteawan to practice his profession. He was for a time coroner of Dutchess County.

Children:

Grace Bush—born Sept. 14, 1867; married William Lovett Sutphin of New York City.

78. John Peter—born Feb. 4, 1873.

60. GEORGE SCHENCK, son of Rev. George Schenck[39] and Sarah Acken, married Jane Sherlock; went West.

Children:

Jane—

Sarah—

61. FREDERICK BRETT SCHENCK, son of Oscar Schenck[40] and Cornelia Ann Brett, born Jan. 9, 1851; died May 21, 1913; married 1. Oct. 24, 1877 Mary Scott Gridley, born Jan. 27, 1850; died May 26, 1889; married 2. June 1, 1893 Nancy Bostick de Saussure, born Mar. 1, 1861; died Oct. 17, 1896.

Frederick Brett Schenck was associated with the Mercantile Bank of New York for many years and rose to be its president. In 1907 he went to the Liberty National Bank, first as president until 1912, then as Chairman of the Board, a position he held until his death. He lived in Brooklyn, N. Y. until 1896 when he moved to Englewood, N. J.

Children—of Frederick Brett Schenck and Nancy B. de Saussure:

Dorothy de Saussure—born Mar. 17, 1894 married William B. Scarborough; living in 1947 in Englewood, N. J.

62. CHARLES NEWTON SCHENCK, son of Oscar Schenck[40] and Cornelia Ann Brett, born Feb. 18, 1857; died Mar. 13, 1945; married Helen C. Lockwood, living in 1947 in Englewood, N. J. Charles Newton was for many years manager of the Robert Goelet Estate.

Children:

Gordon Lockwood—killed in action in World War 1.

79. Charles Newton—born June 11, 1892.

63. EDWIN SAXTON SCHENCK, son of Oscar Schenck[10] and Cornelia Ann Brett, born Oct. 10, 1869; died Sept. 4, 1943; married Anna Louise Baker, living in 1947 in New York City.

Edwin Saxton was president of the Citizens Central National Bank of New York. Later he became vice-president of the Chemical Bank and Trust Company of Manhattan.

Children:

Elsa—died at 11 years.

Claire—married Fenton B. Turck, Jr.; subsequently divorced; living in 1947 in New York City.

64. CHARLES STEWART SCHENCK, son of Courtney Schenck[41] and Eliza Stewart, died Jan. 14, 1914; married Harriet Cheeseborough who died June 14, 1913.

Children:

Lucia—living in 1947.

Helen Elise—died single June 14, 1939.

Stewart Courtney—died Feb. 19, 1944; married Alixe Materan, living in 1947 in Rye, N. Y. There was no issue.

65. HENRY SCHENCK, son of Samuel B. Schenck[43] and Caroline Knight, married 1. Anna Loyd; married 2. Isabel Lyon.

Children (probably by Isabel Lyon):

Alice Gertrude—

Florence Isabel—

66. SYLVESTER B. SCHENCK, son of Thomas Jefferson B. Schenck[16] and Mary Brown, married Mary Chalmers; had one child, Bessie.

67. JOHN B. SCHENCK, son of John Blackwell Schenck[47] and Caroline Bickwell, married Mary ————.

Children:

Henry—

William—

68. HENRY JACOB SCHENCK, son of Jacob Blackwell Schenck[48] and Sarah Wadsworth, born Aug. 14, 1843 in New Berne, South Carolina; died Dec. 30, 1889; married Oct. 19, 1880 Belle Crane, born June 20, 1848; died Sept. 1927.

Children:

Howard Wadsworth—born June 25, 1881; died Feb. 27, 1882.

80. Henry Crane—born Nov. 24, 1885.

69. WILLIAM WADSWORTH, son of Jacob Blackwell Schenck[48] and Sarah Wadsworth, born Feb. 13, 1847; died June 3, 1890; married Feb. 23, 1876 M. Adele Banta, born Oct. 20, 1855.

Children:

Emmerette Adele—born April 28, 1877; living in 1947; married May 24, 1901 William Hunter, Jr.

70. EDWARD FELTON SCHENCK, son of Jacob Blackwell Schenck[48] and Sarah Wadsworth, born Nov. 6, 1848 in Franklin, Kentucky; died Jan. 12, 1932; married 1. July 8, 1875 Carrie Florence Crocheron, born Dec. 8, 1851; died June 8, 1879; married 2. Beatrice Misch, living in 1947 in California.

Children (by Carrie Florence Crocheron):

Harold Crocheron—born Feb. 7, 1879; died July 26, 1879.

EIGHTH GENERATION

71. WILLIAM (IRVING) PRIESTLEY SCHENK, son of John Frelinghuysen Schenk[52] and Caroline Gilman Boyce, born June 14, 1895; living in 1947; married Dec. 9, 1919 Hannah Helen Newell, born Dec. 9, 1898; living in 1947.

William Priestley Schenk is in the United States Naval Reserve. He saw action in both World War I and World War II.

Children:

John Putnam—born Mar. 26, 1920; died Oct. 2, 1944; a lieutenant in the U. S. N. R. in World War II, he was in command of a bomber. He was killed in action in the Southwest Pacific. He was awarded both the Purple Heart and the Distinguished Flying Cross.

Helen Newell—born Sept. 11, 1921; died June 24, 1922.

Lois Henrietta—born Aug. 4, 1924; living in 1947.

72. HENRY SCHENK, son of Henry Schenk[53] and Anna Harriet Potter, born Jan. 9, 1900; living in 1947; married Oct. 25, 1924 Noella Marie Antoinette La Chance of Mackinac Island, Mich., born Dec. 23, 1902; living in 1947.

Henry Schenk is the proprietor of a hotel in Winter Park, Florida.

Children:

Henry—born Mar. 19, 1926; died in infancy.

Peter—born Feb. 8, 1940; living in 1947.

73. GORDON POTTER SCHENK, son of Henry Schenk[53] and Anna Harriet Potter born Feb. 6, 1911; living in 1947; married Jan. 6, 1934 Elizabeth Roberta Blake, living in 1947.

Gordon Potter Schenk served in World War II as corporal in the U. S. Army Air Force based in Hawaii.

Children:

Gordon Potter—born Nov. 23, 1934; living in 1947.

William Henry—born Nov. 1936; living in 1947.
Roberta Ann—born Apr. 25, 1943; living in 1947.
George Byron—born June 18, 1944; living in 1947.

74. DR. KENNETH WILLIAM SCHENK, son of Condict Clark Schenk[54] and Martha Gray Johnston, born Mar. 2, 1908; living in 1947; married Aug. 10, 1933 Natalie Katherine Curtis, descendant of Widow Curtis of Conn.

Kenneth William is a physician. He graduated in 1934 from the College of Physicians and Surgeons of Columbia University. He saw five years of active service in the U. S. Navy as Commander during World War II after which he returned to the practice of medicine in Syosset, L. I.

Children:

Marcia Curtis—born July 30, 1939; living in 1947.
William Barrett—born June 15, 1941 (twin); living in 1947.
Ann Van Deursen—born June 15, 1941 (twin); living in 1947.

75. DONALD GRAY SCHENK, son of Condict Clark Schenk[54] and Martha Gray Johnston, born Oct. 30, 1916; living in 1947; married Jan. 22, 1944 Helen Underwood of Brooklyn, living in 1947.

Donald Gray Schenk is a practicing lawyer with office in Manhattan.

Children:

Donald Proctor—born Mar. 14, 1947.

76. JOHN FORAN SCHENK, son of Henry Frelinghuysen Schenk[57] and Mary Margaret Foran, born Feb. 19, 1905; living in Flemington, N. J. in 1947; married Oct. 28, 1933 Elizabeth Stryker, born Sept. 13, 1909; living in 1947.

John Foran Schenk is president of the Foran Foundry and Manufacturing Co. of Flemington and director of the Hunterdon County National Bank of Flemington. He has been a member of the Local Government Board of N. J. from 1938 to 1947 by appointment of three successive Governors. He was recently elected delegate from Hunterdon Co. to New Jersey's 3rd Constitutional Convention which opened June 12, 1947 in New Brunswick.

Children:

Eleanor Gerarda—born Sept. 2, 1934; living in 1947.
Johanna Rittenhouse—born Jan. 10, 1936; living in 1947.
Mary Elizabeth—born April 18, 1938; living in 1947.
John Foran Hardenbergh—born May 6, 1947.

77. HENRY FRELINGHUYSEN SCHENK, son of Henry Frelinghuysen Schenk[57] and Mary Margaret Foran, born Jan. 25, 1911; living in 1947 in West Orange, N. J.; married Oct. 28, 1938 Margaret Catherine Vahlsing, born July 20, 1916; living in 1947.

Henry Frelinghuysen Schenk served in the U.S. Navy (1943-1946), volunteering after Pearl Harbor. He was a Lieutenant (S.G.).

Children:

Susan Margaret—born Mar. 18, 1941; living in 1947.

78. JOHN PETER SCHENCK, son of Dr. John Peter Schenck[59] and Mary Elizabeth Bush, born Feb. 4, 1873; married Clare C. Rikert.

Children:

Evangeline M.—
John Peter—

79. CHARLES NEWTON SCHENCK, son of Charles Newton Schenck[62] and Helen C. Lockwood, born June 11, 1892; living in 1947 in Englewood, N. J.; married June 11, 1921 Dorothy Reinmund. Charles Newton is a Wall Street broker.

Children:

Charles Newton—born Jan. 8, 1923; living in 1947; served in the U. S. Army in World War II; was a prisoner of war in Germany, released in May 1945.

Gordon Lockwood—born Feb. 14, 1925; living in 1947; served in the U. S. Army in World War II.

Mary Brett—born Dec. 1, 1928; living in 1947.

80. HENRY CRANE SCHENCK, son of Henry Jacob Schenck[68] and Belle M. Crane, born Nov. 24, 1885; living in 1947 in Ridgefield Park, N. J.; married Nov. 14, 1917 Margaretta Beverly Moses of Guilford, N. Y., born Dec. 13, 1891; living in 1947.

Children:

Henry Albert—born Sept. 29, 1918; living, single in 1947; served as private first class in World War II in the anti-aircraft division. He saw action in North Africa and Italy.

Charles Edward—born Sept. 15, 1922; living, single in 1947.

SECTION TWO

THE CORNELL-SCHENCK HOMESTEAD, NEW LOTS, BROOKLYN, NEW YORK, 1765-1946

SECTION II.

PETER SCHENK AND HIS DESCENDANTS

SECOND GENERATION

3. PETER SCHENK, son of Johannes Schenk[1] and Maria Magdalena de Haes, born about 1700; died Sept. 14, 1736; married Elizabeth Woertman, bapt. Mar. 10, 1700 at Brooklyn.

Children:

Catharine—born Aug. 29, 1721; died in 1797; married George Duryea, born Oct. 8, 1715; died in 1793.

81. Teunis—born Feb. 9, 1723.

John—

Mathlena—married Adrian Bogert.

Phebe—married June 24, 1749 Johannes Duryea.

Margaret—born in 1732; died in 1808; married Abraham Polhemus, born in 1727; died Sept. 8, 1809.

Cornelia—married Jacob Duryea of Bushwick.

Elizabeth—died young.

TEUNIS SCHENK — CHART M.

[1] Johannes (1656–1748)
- [3] Peter (1700–1736)
  - [81] Teunis [Chart A] (1723–1806) *m.* Catharine Schenk [Chart A]
    - Maria (1750–) *m.* Dennis Lott
    - [82] Peter T. [Chart N] (1752–1808) *m.* (1) Sarah Vechte *m.* (2) Sarah Lefferts
      - John (died single)
      - Teunis (died single)
    - [83] Johannes (1754–) *m.* Elizabeth Ryerson
    - [84] Abraham Teunis (1756–1820) *m.* Phebe Crowell
      - Peter (1787–) (died single)
      - Cornelia (1788–1793)
      - David (1790–1829) (died single)
      - Joanna (1791–1793)
      - [90] Seth Crowell (1793–1863) *m.* Harriet Meriam
        - Eliza Augusta *m.* Thomas D. James
        - Mary Phebe (1824–1838)
        - Catharine Ann *m.* William Few-Smith
      - John (1796–single)
      - Eliza (1799–1883)
      - Margaret (1803–1874)
      - Catharine Ann (1807–1868) *m.* (1) James Bennett *m.* (2) Silas Sprague
    - [85] Hendrick (1758–1808) *m.* Adrianna Van Dine
      - Ann (1791–1831) *m.* John Curtis
      - Catharine (1792–1813) *m.* Elijah Valentine
      - Elizabeth (1796–1855) *m.* George Debevoise
      - Jane (1799–1862) *m.* Underhill Covert
    - Elizabeth (1763–1834) *m.* John O'Neale
    - [86] Isaac [Chart O] (1765–1844) *m.* Marie Rapalje
    - [87] Judge Teunis [Chart P] (1767–1842) *m.* Gertrude Cornell
    - [88] Cornelius (died in 1810) *m.* Rebecca Winston
      - Peter Lott (1747–1815)
      - Eleanor Winston
      - Mary
      - John W.
      - Richard F.
    - Jacob (died single)
    - Catharine (1756–single)
    - Magdalena *m.* Isaac Debevoise

THIRD GENERATION

81. TEUNIS SCHENK, son of Peter Schenk[3] and Elizabeth Woertman, born Feb. 9, 1723; died July 31, 1806; married Sept. 16, 1749 his cousin, Catharine, daughter of Johannes Schenk[2], born Jan. 14, 1728; died Apr. 9, 1793.

Teunis was a farmer and miller. He lived in Bushwick in the mill house built by his grandfather, the first Johannes.

Children:

Maria—bapt. May 5, 1750; married Oct. 21, 1772 Dennis Lott.

82. Peter T.—born Aug. 29, 1752.

83. Johannes—bapt. Oct. 13, 1754.

84. Abraham T.—born July 24, 1756.

85. Hendrick—born July 28, 1758.

Elizabeth—born in 1763; died Dec. 24, 1834; married John O'Neale born in 1754; died Nov. 28, 1808.

86. Isaac—born in 1765.

87. Judge Teunis—born Oct. 15, 1767.

88. Cornelius—

Jacob—died single.

Catharine—bapt. Jan. 17, 1756; died single.

Magdalena—married Isaac Debevoise, born July 10, 1757; died Nov. 16, 1831.

PETER T. SCHENCK
CHART N.

[1] JOHANNES
(1656–1748)

[3] PETER
(1700–1736)

[81] TEUNIS
(1723–1806)

[82] PETER T.
[Chart M]
(1752–1808)
m. (1) Sarah Vechte

m. (2) Sarah Lefferts

NELLY
(1775–)
m. Rev. Henry Wyckoff

CATHARINE
(1790–1838)

JOHN LEFFERTS
(1792–died single)

[86] PETER P.
(1793–1832)
m. Jane Meserole

TEUNIS VECHTE
(1796–1796)

GARRET
(1796–1853)

SARAH
(1799–)
m. John Redfield

CORNELIUS
(1801–1870)
m. Elizabeth Tuthill

HENRY WYCKOFF
(1803–)

ABRAHAM
(1805–1805)

LEFFERTS
(1807–1843)
(died single)

TEUNIS
(1809–1842)
(died single)

SARAH LEFFERTS
(died 1901)
m. Dr. Egbert Guernsey

CATHARINE
m. (1) John Skinner
m. (2) John Randall

[95] PETER MESEROLE
(1823–1887)
m. Mary Force

ANNIE E.
m. Starr S.
Jocelyn, Jr.

MARY JANE
m. Robert Landsberger

MARGARET
m. John Robertson

JOHN HENRY
m. Susan Hall

CORNELIUS
(died young)

ANN ELIZA
(1857–1945)
m. Rev. Samuel
Borden-Smith

CARRIE MESEROLE
(1858–)
m. Dr. J. Henry Clar

MARY HOPE
(1860–)

GENEVIEVE
(1862–1872)

FOURTH GENERATION

82. PETER T. SCHENCK, son of Teunis Schenk[81] and Catharine Schenk, born Aug. 29, 1752; died Dec. 31, 1808; married 1. Dec. 20, 1774 Sarah Vechte, born in 1757; died Feb. 11, 1777; married 2. Dec. 14, 1789 Sarah Lefferts, born Mar. 9, 1776; died Apr. 6, 1848. Sarah Lefferts was in her 14th year when she married the 38 year old Peter, just 1 year younger than her step-daughter, Nelly.

Peter T. lived in Bushwick.

Children—of Peter T. Schenck and Sarah Vechte:

Nelly—born Oct. 15, 1775; married Apr. 20, 1797 Rev. Henry Wyckoff.

Children—of Peter T. Schenck and Sarah Lefferts:

Catharine—born Dec. 20, 1790; died July 6, 1838.

John Lefferts—born June 22, 1792; died single.

89. Peter P.—born Dec. 28, 1793.

Teunis Vechte—born Feb. 24, 1796; died Aug. 20, 1796.

Garret—born Aug. 17, 1797; died single Apr. 9, 1853.

Sarah—born Aug. 11, 1799; living in 1880; married John Redfield.

Cornelius—born Dec. 25, 1801; died May 29, 1870, in San Francisco; married in 1848 Elizabeth Tuthill.

Henry Wyckoff—born Nov. 6, 1803.

Abraham—born Apr. 6, 1805; died Oct. 24, 1805.

Lefferts—born Feb. 5, 1807; died single June 17, 1843.

Teunis—born June 28, 1809; died single at sea off the coast of Mexico in 1842.

83. JOHANNES SCHENCK, son of Teunis Schenk [81] and Catharine Schenk, bapt. Oct. 13, 1754; married Oct. 7, 1775 Elizabeth Ryerson, daughter of John Ryerson and Maria Lefferts, born Feb. 2, 1758; lived in English Kills.

ISAAC SCHENCK
CHART O.

[1] JOHANNES
(1656–1748)

[3] PETER
(1700–1736)

[81] TEUNIS
(1723–1806)

[86] ISAAC
[Chart M]
(1765–1844)
m. Maria Rapalye

[91] CORNELIUS
(1790–1847)
m. Mercy Smith

CATHARINE
(1795–1828)
m. Timothy Dandy

PETER
(died young)

ABRAHAM
(died young)

JANE
(died single)

ELEANOR
m. ------- de Valcourt

ELIZA

MARGARET
m. (1) ---- de Valcourt
m. (2) ---- Scribener

JOHN W.
(1816–1873)
m. Sarah Pirnie

[96] CORNELIUS C.
(1817–1873)
m. Mary Pirnie

MARY AUGUSTA
(1849–1942)
(single)

SARAH P.
m. Franklin Kalbflei

PETER
(1819–)
(died single)

JAMES MONROE
(1821–1838)

ELEANOR AMANDA
(1823–)
m. Samuel F. Holmes

SARAH MARIA
(1825–)
m. Peter Pirnie

[97] HENRY VALENTINE
(1828–1867)
m. Magdalena De Bevoise

JANE RAPALYEA
(1855–)

HENRY DE BEVOISE
(1861–1929)
m. Maria Theodora Van Wyck
(no issue)

EDWARD

WILLIAM EDGAR
(1830–1870)
m. Anna McDermott

CHARLES DE BEVOISE
(1862–1941)
m. Lillian Pitkin
(no issue)

MERCY ANN
(1833–1834)

GRACE ANITA
(1864–1895)
m. Oscar Coles

[98] FRANKLIN SMITH
(1836–)
m. Agnes Rappelyea De Bevoise

JANE LEFFERTS
(1865–1939)
m. Frederick W. Whitehouse

CAROLINE AUGUSTA
(1840–)
m. Isaac De Bevoise

CORNELIUS
(1867–1871)

Children:

John—died single.
Teunis—died single.

84. ABRAHAM TEUNIS SCHENCK, son of Teunis Schenk[81] and Catharine Schenk, born July 24, 1756; died Feb. 12, 1820; married Phebe Crowell, born Oct. 17, 1762; died Dec. 21, 1835. From 1780 on they lived in Morristown, N. J.

Children:

Peter—born Jan. 16, 1787; died single in Savannah, Georgia.
Cornelia—born Feb. 4, 1788; died May 17, 1793.
David—born Feb. 26, 1790; died single Jan. 2, 1829.
Joanna—born Oct. 27, 1791; died June 11, 1793.
90. Seth Crowell—born Nov. 27, 1793.
John—born Mar. 1, 1796; died single in Savannah, Georgia.
Eliza—born Jan. 4, 1799; died single Dec. 21, 1883.
Margaret—born Feb. 7, 1803; died July 10, 1874.
Catharine Ann—born in 1807; died Oct. 3, 1868; married 1. Sept. 9, 1828 James Bennett; married 2. Silas Sprague.

85. HENDRICK SCHENCK, son of Teunis Schenk[81] and Catharine Schenk, born July 28, 1758; died Apr. 25, 1808; married Nov. 29, 1790 Adrianna Van Dine, born May 8, 1759; died Aug. 1800; lived in Newtown, L. I.

Children:

Ann—born Aug. 28, 1791; died Jan. 29, 1831; married John Curtis.
Catharine—born May 17, 1792; died Oct. 17, 1873; married Feb. 14, 1812 Elijah Valentine, born Nov. 13, 1779; died Mar. 21, 1848.
Elizabeth—born Feb. 9, 1796; died Mar. 23, 1855; married Dec. 6, 1813 George Debevoise, born Apr. 20, 1792; died Dec. 25, 1855.
Jane—born Feb. 23, 1799; died Sept. 15, 1862; married Sept. 17, 1823 Underhill Covert, born June 27, 1784; died Aug. 20, 1865.

86. ISAAC SCHENCK, son of Teunis Schenk[81] and Catharine Schenk, born in 1765; died June 10, 1844; married Maria Rapalye; lived in Bushwick.

Children:

91. Cornelius—born Oct. 27, 1790.

JUDGE TEUNIS SCHENCK
CHART P.

[1] JOHANNES
(1656–1748)

[3] PETER
(1700–1736)

[81] TEUNIS
(1723–1806)

[87] JUDGE TEUNIS
[Chart M]
(1767–1842)
m. Gertrude Cornell

- [92] JOHN
  [Chart Q]
  (1795–1873)
  m. (1) Ann Stryker
  m. (2) Catharine Van Dyke Ryder
- CATHARINE
  (1797–1868)
  m. John Remsen
- ANN
  (1799–1893)
  m. Henry S. Ditmas
- [93] ISAAC
  (1802–1883)
  m. Catharine Meserole
  - [103] JOHN CORNELL
    (1837–1909)
    m. Josephine Petty
    - ELIZABETH
      (living in 1947
      m. John Cond
  - ELIZABETH MESEROLE
    (1838–)
    m. Williamson Rapalye
  - WALTER
    (1840–1841)
  - CATHARINE ANN
    (1842–1869)
  - ALETTA JANE
    (1844–1847)
  - MARIA M.
    (1847–1847)
  - PETER M.
    (1849–1861)
  - CORNELIA
    (1851–1920)
    m. Irving Greensward
  - SARAH EVANS
    (1854–1880)
    m. John Johnson Bergen
- PETER
  (1803–1867)
  (single)
- MARIA
  (1805–1875)
  m. John Meserole
- ALETTA JANE
  (1808–1831)
  m. ----- Lawrence
- ELIZA
  (1810–1885)
  (single)
- [94] GILLIAM
  (1813–1894)
  m. Ann Maria Eldert
  - GERTRUDE
    (1841–)
    m. Albert H. W. Van Siclen
  - SARAH E.
    (1843–)
    m. Simon Rapalye
- CORNELIA
  (1818–1821)

Catharine—born in 1795; died May 30, 1828; married Sept. 30, 1820 Timothy Dandy.

Peter—died young.

Abraham—died young.

Jane—died single.

Eleanor—married ——— De Valcourt.

Eliza—died single ?. We have found among clippings from "Newtown Records" in the L. I. Historical Society a reference to 'Eliza Woolsey, sister of Catharine Dandy,' who married 'outside Brooklyn and Queens.' However, Dr. P. L. Schenck says she died single and we have found no other evidence of a marriage to Woolsey.

Margaret—married 1. ——— De Valcourt; married 2. ——— Scribener.

87. JUDGE TEUNIS SCHENCK, son of Teunis Schenk[81] and Catharine Schenk, born Oct. 15, 1767; died Dec. 29, 1842; married Dec. 18, 1794 Gertrude (Charity) Cornell, daughter of Isaac Cornell of New Lots, born Mar. 5, 1778; died Nov. 20, 1860.

Judge Teunis lived in the house built by his father-in-law in New Lots of which he eventually became the owner. He was Judge of the County Court and was elected to the State Assembly in the years 1812-1814, and again in 1818 and 1819.

Children:

92. John (bapt. Johannes Cornell)—born Oct. 18, 1795.

Catharine—born July 5, 1797; died in 1868; married Nov. 12, 1816 John Remsen of Flatlands Neck, born in 1793; died Oct. 5, 1868.

Ann—born Sept. 16, 1799; died Aug. 24, 1893; married Nov. 24, 1818 Henry S. Ditmas of Flatbush, born 1798.

93. Isaac Cornell—born Jan. 17, 1802.

Peter—born Dec. 4, 1803; died single Apr. 3, 1867.

Maria—born Aug. 19, 1805; died Feb. 15, 1875; married Oct. 19, 1824 John Meserole of Greenpoint who died in 1843.

Aletta Jane—born Jan. 4, 1808; died Aug. 11, 1831; married ——— Lawrence of Newtown.

Eliza—born July 9, 1810; died single Apr. 15, 1895.

94. Gilliam (bapt. William)—born Jan. 16, 1813.

Cornelia—born May 27, 1818; died Aug. 11, 1821.

88. CORNELIUS SCHENCK, son of Teunis Schenk[81] and Catharine Schenk, died in Charlottesville, Va. in 1810; married Rebecca Winston of Hanover, Va. who survived him little more than a year. Dr. P. L. Schenck states that Cornelius married Rebecca Farrell but does not give the source of his information. Rev. Edgar Woods in his *'History of Albemarle County'* states that Cornelius Schenck settled in Charlottesville where he married Rebecca Winston. He went into general merchandising with his partner, Peter Lott. Later they established a tannery. He was active in civic affairs and Schenck's Branch of Meadow Creek is named after him. They had five children who, after the deaths of their parents were under the guardianship of Dr. Frank Carr, whose mother was a Winston. The oldest, Peter Lott, remained in Charlottesville until his death in 1815. The others left the county and trace of them has been lost.

Children:

Peter Lott—died in 1815.
Eleanor Winston—
Mary—
John W.—
Richard F.

FIFTH GENERATION

89. PETER P. SCHENCK, son of Peter T. Schenck[82] and Sarah Lefferts, born Dec. 28, 1793; died Oct. 6, 1832; married Jane Meserole.

Children:

Sarah Lefferts—died in 1901; married Dr. Egbert Guernsey, born July 8, 1823; died Sept. 19, 1903; practiced medicine in Williamsburg, L. I., Fishkill, N. Y., and finally in New York City. He was a professor at the New York Homeopathic Medical College.

Catharine—married 1. John Skinner; married 2. John Randall.

95. Peter Meserole—born Jan. 16, 1823.

Anna E.—married Oct. 8, 1850 Starr S. Jocelyn, Jr.

Mary Jane—married 1. July 17, 1855 Joseph Marshall; married 2. Robert Landsberger.

Margaret—married John Robertson.

John Henry—married Susan Hall.

Cornelius—died young.

90. SETH CROWELL SCHENCK, son of Abraham T. Schenck[84] and Phebe Crowell, born Nov. 27, 1793; died July 1863; married June 1830 Harriet Meriam, died Jan. 17, 1831.

Children:

Eliza Augusta—married Feb. 25, 1840 Thomas D. James of Philadelphia.

Mary Phebe—born in 1824; died Mar. 14, 1838.

Catharine Ann—born Apr. 20, 1830; married Oct. 22, 1852 William Few-Smith of Camden, N. J., born Jan. 24, 1826.

91. CORNELIUS SCHENCK, son of Isaac Schenck[86] and Maria Rapalye, born Oct. 27, 1790; died Nov. 19, 1847; married May 15, 1815 Mercy Smith, born Aug. 24, 1796; died Mar. 16, 1856.

JOHN SCHENCK CHART Q

- [1] JOHANNES (1656–1748)
  - [3] PETER (1700–1736)
    - [81] TEUNIS (1723–1806)
      - [87] JUDGE TEUNIS [Chart M] (1767–1842)
        - [92] JOHN [Chart P] (1795–1873) *m.* (1) Ann Stryker
          - WILHELMINA (1821–) *m.* William Williamson
          - CORNELIUS STRYKER (1824–1892) (died single)
          - [99] JOHN T. [Chart R] (1826–1914) *m.* Maria Lott
            - [100] WILLIAM (1839–1913) *m.* Susan Lake Kouwenhoven
              - [107] HARRY DAYTON (1866–1944) *m.* Dora B. Johnson
                - RUHL T. (1918–living 1947) (single)
                - LOLA (1919–living 1947)
                - ADELINE (1921–living 1947) *m.* Peter Broeren
            - [101] DR. TEUNIS (1841–1899) *m.* Sarah E. Lott
              - [108] WILLARD PARKER (1868–1940) *m.* Elizabeth Ditmars
                - MARGUERITE (1895–living 1947) *m.* Thomas Ware Maires
                - HELEN RYDER (1897–1907)
                - MAE ELIZABETH (1898–living 1947)
                - [112] TEUNIS (1904–living 1947) *m.* Obdulia Muller
                  - TEUNIS HENDRIK (1936–living 1947)
                  - LAWRENCE STATIUS (1939–living 1947)
                  - CHARLES CHRISTOPHER (1943–living 1947)
                - CORNELIUS DITMARS (1905–living 1947) *m.* Olive Macandrew
                - CATHARINE (1910–living in 1947) *m.* James Macandrew
              - [109] CHARLES LOTT (1870–living 1947) *m.* Anita Simonson
                - CHARLES LAWRENCE (1904–1904)
                - [113] JOHN CORNELL (1911–living 1947) *m.* Doris Clarke Dibble
                  - CHARLES DIBBLE (died in infancy)
                  - JOHN CORNELL (1943–living 1947)
                  - ANITA MITCHELL (1945–living 1947)
              - ALETTA JANE (1870–1887)
              - [110] FRANKLIN (1872–living 1947) *m.* Alice Maynard
                - [114] THEODORE (1899–living 1947) *m.* Jean Louise Humphrey
                  - ROBERT MAYNARD (1946–living 1947)
              - NETTIE RAYNOR (1874–1876)
            - DR. PETER LAWRENCE (1843–1920) *m.* Sarah White (no issue)
            - [102] GEORGE (1845–1918) *m.* Annie Blanch Kilgour
            - ALETTA JANE (1846–1868) *m.* Jacob VanSiclen
            - HELEN MARIA (1848–1848)
            - Infant son (1849–1850)
            - REMSEN (1851–1852)

m. (2) Catharine Van Dyke Ryder
- ADRIANNA (1833–1882)
- MICHAEL STRYKER and twin (both died young)

Children:

John W.—born May 14, 1816; died Dec. 21, 1873; married June 21, 1848 Sarah Pirnie, born in 1829.

96. Cornelius C.—born Nov. 28, 1817.

Peter—born Oct. 15, 1819; died single.

James Munroe—born Sept. 9, 1821; died July 28, 1838.

Eleanor Amanda—born May 20, 1823; married 1843 Samuel P. Holmes.

Sarah Maria—born Mar. 11, 1825; married Peter Pirnie.

97. Henry Valentine—born Jan. 25, 1828.

William Edgar—born Sept. 1830; died Dec. 18, 1870; married Anna McDermott, died Dec. 14, 1867.

Mercy Ann—born Nov. 10, 1833; died Aug. 22, 1834.

98. Franklin Smith—born Jan. 30, 1836.

Caroline Augusta—born Nov. 16, 1840; married Oct. 24, 1860 Isaac Debevoise, born in 1838.

92. JOHN (bapt. Johannes Cornell) SCHENCK, son of Judge Teunis Schenck[87] and Gertrude Cornell, born Oct. 18, 1795; died Feb. 10, 1873; married 1. Dec. 21, 1819 Ann Stryker of Flatbush, born in 1799; died Aug. 5, 1834; married 2. Catharine Van Dyke Ryder, widow of William Williamson, born July 26, 1808; died Dec. 31, 1870.

John lived in Flatbush in the old Stryker homestead which was deeded to him at the death of his first wife, Ann Stryker. He was a successful farmer. He served in the militia from which he was discharged in 1821.

Children—of John Schenck and Ann Stryker:

Wilhelmina—born July 12, 1821; married Apr. 21, 1847 William Williamson.

Cornelius Stryker—born Jan. 31, 1824; died single in 1892 in Portland, Oregon.

99. John Teunis—born Apr. 28, 1826.

Cornelia Ann—born Aug. 18, 1829; married Nov. 20, 1851 Abraham Van Siclen, Jr., born Nov. 7, 1824.

Michael Stryker and Twin—born Dec. 25, 1831; both died young.

Adrianna—born Sept. 15, 1833; died single Feb. 26, 1882.

Children of John Schenck and Catherine V. D. Ryder:

100. William—born Oct. 29, 1839.

101. Dr. Teunis—born Mar. 10, 1841.

Dr. Peter Lawrence—born Oct. 25, 1843; died Mar. 6, 1920; married June 10, 1896 Sarah White, born Oct. 27, 1848; living in 1947 in Brooklyn.

Dr. Peter Lawrence Schenck was a prominent Brooklyn physician. He graduated from the College of the City of New York and received his M.D. from the College of Physicians and Surgeons of Columbia University in 1865. He served a year as assistant physician in Kings County Hospital before enlisting in the Army where he served as surgeon of an Army hospital in the South until the end of the Civil War. Returning to Brooklyn he became assistant surgeon at Kings County Hospital and from 1872 to 1881 was Medical Superintendent of that institution.

He took a keen interest in local history, particularly in that of his own and other Dutch families who were the original settlers in Kings County. He served as president of the St. Nicholas Society of Nassau Island from 1906 to 1909 and is the author of "Memoir of Johannes Schenk" and "Zabriskie Homestead."

102. George—born May 26, 1845.

Aletta Jane—born Oct. 1, 1846; died Aug. 16, 1868; married Nov. 13, 1867 Jacob T. Van Sielen.

Helen Maria—born Jan. 16, 1848; died Aug. 1848.

Infant son—born Dec. 14, 1849; died Jan. 14, 1850.

Remsen—born Oct. 10, 1851; died July 30, 1852.

93. ISAAC CORNELL SCHENCK, son of Judge Teunis Schenck[87] and Gertrude Cornell, born Jan. 17, 1802; died Dec. 13, 1883; married Apr. 21, 1836 Catharine Meserole, daughter of Peter Meserole of Bushwick; lived in East New York in the Cornell-Schenck homestead which passed to him from his father.

Isaac Schenck was banker and public servant as well as farmer. He helped to organize the East New York Savings Bank and was its temporary president during the organization period. He was again its president at the resignation of his brother Gilliam in 1879. Prior to 1853 he held the offices of Highway Commissioner, Justice of the Peace and Assessor, Superintendent of the Poor, and member of the school board when the first school-house was erected in New Lots. In 1853 he was elected County Supervisor

from New Lots and served until 1858. He also helped build the First Reformed Church of New Lots. He was 'Uncle Isaac' to the whole community.

Children:

103. John Cornell—born Feb. 1837.

Elizabeth Meserole—born Aug. 24, 1838; married Oct. 12, 1859 Williamson Rapalye.

Walter—born Sept. 23, 1840; died Sept. 11, 1841.

Catharine Ann—born June 20, 1842; died single Aug. 21, 1869.

Aletta Jane—born Oct. 3, 1844; died Mar. 3, 1847.

Maria M.—born Feb. 3, 1847; died July 8, 1847.

Peter M.—born May 15, 1849; died Nov. 18, 1861.

Cornelia—born Nov. 11, 1851; died Aug. 29, 1920; married Irving Greensward.

Sarah Emans—born Mar. 17, 1854; died Jan. 1880; married John Johnson Bergen, born Jan. 17, 1851.

94. GILLIAM (bapt. William) SCHENCK, son of Judge Teunis Schenck[87] and Gertrude Cornell, born Jan. 16, 1813; died May 6, 1894; married Oct. 14, 1840 Ann Maria Eldert, died Aug. 10, 1905.

Gilliam lived in New Lots, presently to become the town of East New York. At the first local election of the new town he was elected town clerk (1852). In 1860 he was Supervisor from New Lots on the Kings County Board. In 1869 he became the first permanent president of the East New York Savings Bank, succeeding his brother, Isaac, who had been temporary president during the organization period. He served as president until ill health forced him to resign in 1879. He was elected to fill an unfinished term as county treasurer by the Board of Supervisors in 1879 and was reelected by the voters for a full term 1881-1884. Besides these activities he was a successful farmer.

Children:

Gertrude C.—born Aug. 12, 1841; married Feb. 22, 1860 Albert H. W. Van Siclen.

Sarah E.—born Mar. 17, 1843; married Oct. 19, 1865 Simon Rapalye.

JOHN T. SCHENCK CHART R.

[1] JOHANNES
(1636–1748)

[3] PETER
(1700–1736)

[81] TEUNIS
(1723–1806)

[87] JUDGE TEUNIS
(1767–1842)

[92] JOHN
(1795–1873)

[99] JOHN T.
[Chart Q]
(1826–1914)
m. Maria Lott

- [104] CLARENCE
  (1858–)
  m. Phebe Waters
  - NETTIE L.
    (living in 1947)
    m. William Flanagan
  - CLARETTA S.
    (living in 1947)
    m. ----- Wickham
- [105] MERVIN RYERSON
  (1859–1926)
  m. Elizabeth Clift
  - CHARLES CLIFT
    (1896–living in 1947)
    (single)
- CORNELIUS STRYKER
  (1861–1861)
- [106] JESSE CORNELL
  (1864–1934)
  m. Kate Hynand Costigan
  - VAN BRUNT
    (1890–1933)
    m. Etta Vanderveer
    (no issue)
  - PETER LAWRENCE
    (1893–living in 1947)
    m. Rose Ellen Steigerwald
    (no issue)
  - [111] JESSE CORNELL
    (1899–living 1947)
    m. Margaret Wenstrom
    - KATHRYN CHAMBERLIN
      (1930–living 1947)
    - JESSE CORNELL
      (1933–living 1947)
- ELLA MESEROLE
  (1866–1937)
  m. Rulef J. VanBrunt
- ALETTA
  (1869–1942)
- REBECCA
  (1873–living 1947)
  m. Wilson D. Bennett
- JOHN STRYKER
  m. Stella -----
  (no issue)

SIXTH GENERATION

95. PETER MESEROLE SCHENCK, son of Peter P. Schenck[89] and Jane Meserole, born Jan. 16, 1823; died Apr. 1, 1887; married June 19, 1851 Mary Force; lived in Irvington, N. J.

Children:

Ann Eliza—born Feb. 25, 1857; died Aug. 23, 1945; married Rev. Samuel Borden-Smith.

Carrie Meserole—born Dec. 11, 1858; married Nov. 1891 Dr. J. Henry Clark of Newark and Montclair, N. J., born in 1853; died Jan. 2, 1945.

Mary Hope—born Aug. 18, 1860.

Genevieve—born Aug. 25, 1862; died Feb. 21, 1872.

96. CORNELIUS C. SCHENCK, son of Cornelius Schenck[91] and Mercy Smith, born Nov. 28, 1817; died Feb. 24, 1873; married Mary Pirnie, born in 1827; died Oct. 26, 1853.

Children:

Mary Augusta—born in 1849; died single Feb. 17, 1942.

Sarah P.—married Franklin Kalbfleish.

97. HENRY VALENTINE SCHENCK, son of Cornelius Schenck[91] and Mercy Smith, born Jan. 25, 1828; died Oct. 2, 1867; married in 1852 Magdalena DeBevoise, born in 1832.

Children:

Jane Rapalyea—born in 1855.

Henry DeBevoise—born in 1861; died July 20, 1929; married July 1898 Maria Theodora Van Wyck, born Sept. 17, 1862; died Nov. 12, 1942; no issue.

Edward—

98. FRANKLIN SMITH SCHENCK, son of Cornelius Schenck[91] and Mercy Smith, born Jan. 30, 1836; married Oct. 24, 1860 Agnes R. DeBevoise, born July 1840.

Children:

Charles DeBevoise—born Mar. 6, 1862; died Dec. 3, 1941; married Lillian Pitkin, living in New York City in 1947; no issue.

Grace Anita—born 1864; died 1895; married Oscar Coles.

Jane Lefferts—born 1865; died 1939; married Frederick Walter Whitehouse.

Cornelius—born 1867; died 1871.

99. JOHN TEUNIS SCHENCK, son of John Schenck[92] and Ann Stryker, born Apr. 28, 1826; died July 1, 1914; married Apr. 18, 1857 Maria Lott, daughter of Christopher Lott of Flatlands, born Jan. 4, 1839; died Apr. 8, 1918.

John successfully farmed his secton of the Stryker-Schenck homestead. He also fished for market. In 1893 he sold most of his land but retained his house. Later he bought 200 acres in Brookhaven township, L. I. but never lived there. He lived the latter part of his life on the Park Slope in Brooklyn.

Children:

104. Clarence—born Jan. 1, 1858.

105. Mervin Ryerson—born Aug. 22, 1859.

Cornelius Stryker—born Feb. 13, 1861; died Nov. 24, 1861.

106. Jesse Cornell—born July 6, 1864.

Ella Meserole—born May 5, 1866; died June 3, 1937; married Nov. 3, 1886 Rulef J. Van Brunt, born June 9, 1862; died Mar. 18, 1931.

Aletta—born May 17, 1869; died single June 14, 1942.

Rebecca—born Jan. 10, 1873; living in 1947 in Sacramento, California; married Dec. 9, 1898 Wilson D. Bennett, born Aug. 6, 1872; died Jan. 21, 1936.

John Stryker—born May 25, 1876; died before 1945; married Stella _____.

100. WILLIAM SCHENCK, son of John Schenck[92] and Catharine Van Dyke Ryder, born Oct. 29, 1839; died Aug. 13, 1913; married Oct. 25, 1865 Susan Lake Kouwenhoven, born Sept. 17, 1845; died Feb. 12, 1924.

Children:

107. Harry Dayton—born Oct. 3, 1866.

101. DR. TEUNIS SCHENCK, son of John Schenck[92] and Catharine Van Dyke Ryder, born Mar. 10, 1841; died Aug. 15, 1899; married Oct. 17, 1867 Sarah E. Lott, born Apr. 7, 1843; died Feb. 2, 1920.

Teunis Schenck was a physician. He graduated from Union College and received his M.D. from the College of Physicians and Surgeons of Columbia University in 1865. He became Resident Director of Kings County Hospital 1865-1872 when he resigned to devote himself to private practice in the New Utrecht section of Brooklyn. He was at one time president of the Kings County Medical Society. A tablet in memory of Dr. Teunis Schenck and his wife, Sarah E. Lott is in the New Utrecht Dutch Reformed Church of Brooklyn.

Children:

108 Willard Parker—born Aug. 4, 1868.
109. Charles Lott—born Apr. 1, 1870.

102. GEORGE SCHENCK, son of John Schenck[92] and Catharine Van Dyke Ryder, born May 26, 1845; died Aug. 31, 1918; married Feb. 18, 1869 Anna Blanche Kilgour, born Sept. 20, 1847; died Dec. 28, 1938.

George inherited the portion of the Stryker-Schenck homestead on which the original house stood and lived in this house until his death.

Children:

Aletta Jane—born July 19, 1870; died single Oct. 17, 1887.
110. Franklin—born Apr. 4, 1872.
Nettie Raynor—born May 26, 1874; died Mar. 16, 1876.

103. JOHN CORNELL SCHENCK, son of Isaac Cornell Schenck[93] and Catharine Meserole, born Feb. 27, 1837; died Sept. 29, 1909; married Josephine M. Petty.

John Cornell Schenck was a lawyer who practiced his profession in Brooklyn for 25 years. He was Justice of the Peace and Town Clerk of New Lots and Associate Justice of the Court of Common Pleas of Kings County. He inherited the Cornell-Schenck homestead and farm where he lived until 1906. Later he sold the prop-

erty a large part of which, including the house, went to the City and is included in the present Highland Park. The house was razed by the Park Department in 1946 following a disastrous fire. Other parts of the property are now included in Evergreens Cemetery and the Ridgewood Reservoir.

Children:

Elizabeth—still living in 1947 in Brooklyn; married John Condon.

SEVENTH GENERATION

104. CLARENCE SCHENCK, son of John T. Schenck[99] and Maria Lott, born Jan. 1, 1858; married Nov. 30, 1881 Phebe Waters of Mattituck, L.I.; lived in New Jersey.

Children:

Nettie L.—living in 1947 in Brooklyn; married William Flanagan.

Claretta — living in 1947 in Mattituck, L. I.; married C. H. Wickham.

105. MERVIN RYERSON SCHENCK, son of John T. Schenck[99] and Maria Lott, born Aug. 22, 1859; died May 23, 1926; married Oct. 16, 1895 Ellen Elizabeth Clift, daughter of Charles Waterman Clift of Mystic, Conn. and Jane Forsyth; living in 1947 in Maplewood, N.J.

Mervin Ryerson Schenck went to work for a coal company at the age of 13 years and rose to be the treasurer of the company in 1907 and one of its directors in 1913. He lived first in Brooklyn, later in Wyoming, N.J.

Children:

Charles Clift—born Oct. 28, 1896; living single in 1947.

106. JESSE CORNELL SCHENCK, son of John T. Schenck[99] and Maria Lott, born July 6, 1864; died Sept. 19, 1934; married Jan. 8, 1890 Kate Hynand Costigan, daughter of Daniel W. Costigan and Maria Louise Chamberlin of Flatbush, born Jan. 12, 1864; died Sept. 23, 1942.

Jesse Cornell Schenck first became a clerk in a hardware store, later had a business of his own. After 1890 he engaged in the real estate business. He was a member of Troop C., National Guard, Brooklyn.

Children:

Van Brunt—born Dec. 21, 1890; died July 19, 1933; married Jan. 3,

1918 Etta Vanderveer, born Apr. 30, 1890; died May 20, 1937; no issue. He was in Army Aviation in World War I.

Peter Lawrence—born Feb. 16, 1893; still living in 1947 in Sayville, L. I.; married Apr. 16, 1939 Rose Ellen Steigerwald, born Nov. 7, 1898; living in 1947; no issue. He was in the Navy in World War I.

111. Jesse Cornell—born Oct. 21, 1899.

107. HARRY DAYTON SCHENCK, son of William Schenck[100] and Susan Kouwenhoven, born Oct. 3, 1866; died May 25, 1944; married Jan. 11, 1916 Dora B. Johnson, born Sept. 29, 1884; living in 1947 in Vineland, N. J.

Children:

Ruhl T.—born Feb. 16, 1918; living in 1947, single.

Lola—born Aug. 4, 1919; living in 1947, single.

Adeline—born May 1, 1921; living in 1947; married Aug. 2, 1942 Peter Broeren of Rotterdam, Netherlands.

108. WILLARD PARKER SCHENCK, son of Dr. Teunis Schenck[101] and Sarah E. Lott, born Aug. 4, 1868; died Mar. 7, 1940; married Sept. 20, 1894 Elizabeth Ditmars, born May 4, 1867; died Jan. 12, 1918.

Willard Parker Schenck was a banker. He was vice-president and secretary of the Brooklyn Trust Company and was a member of the Consistory of the Reformed Protestant Dutch Church of Flatbush, the same church of which his ancestor, the first Johannes Schenk was 'Vorleser'. He also served as its treasurer for 40 years. He was a member of the Board of Direction of the Reformed Church in America from June 1938 until his death. He lived first in the New Utrecht and then in the Flatbush section of Brooklyn. He was president of the St. Nicholas Society of Nassau Island in 1914-15.

Children:

Marguerite—born June 28, 1895; living in Brooklyn in 1947; married June 11, 1919 Thomas Ware Maires of Flatbush, born Apr. 6, 1890; died Oct. 12, 1941.

Helen Ryder—born Oct, 2, 1897; died May 6, 1907.

Mae Elizabeth—born Dec. 31, 1898; living, single in 1947 in Brooklyn.

112. Teunis—born Feb. 24, 1904.

Cornelius Ditmars—born June 22, 1905; living in 1947 in Darien, Conn.; married Apr. 27, 1940 Olive May Macandrew, born Aug. 9, 1913; living in 1947; no issue.

Catharine—born Aug. 16, 1910; living in 1947 in Brooklyn; married July 1, 1940 James Fergus Macandrew, born Sept. 8, 1906; living in 1947.

109. CHARLES LOTT SCHENCK, son of Dr. Teunis Schenck[101] and Sarah E. Lott, born Apr. 1, 1870; living in 1947 in New York City; married Feb. 24, 1903 Anita M. Simonson, born Mar. 24, 1874, died June 26, 1942.

Charles Lott Schenck is a banker. He was a vice-president and director of the Peoples Trust Co. for a number of years prior to its acquisition by the National City Bank of New York. He continued as a vice-president of the latter institution until his retirement from active business in 1927. He is a former treasurer of the New York State Banking Association and was a vice-president for New York State of the American Bankers Association and a member of its Executive Council in 1921-1924.

He was one of the organizers of the Brooklyn Chamber of Commerce and its first treasurer; and is a past president of the Holland Society of New York and of the St. Nicholas Society of Nassau Island. (It might be noted in passing that he was the third member of the Schenck family to be president of the latter Society—a unique record in its annals.) He is a trustee of the Greater New York Savings Bank and a member of the Advisory Board of the Brooklyn Home for Aged Men.

Children:

Charles Lawrence—born Mar. 17, 1904; died July 30, 1904.

113. John Cornell—born Jan. 30, 1911.

110. FRANKLIN SCHENCK, son of George Schenck[102] and Anna Blanche Kilgour, born Apr. 4, 1872; living in 1947 in Brooklyn; married Nov. 17, 1896 Alice Maynard of Brooklyn, living in 1947. He was connected with the Brooklyn Savings Bank.

Children:

114. Theodore—born Nov. 7, 1899.

EIGHTH GENERATION

111. JESSE CORNELL SCHENCK, son of Jesse Cornell Schenck[106] and Kate Hynand Costigan, born Oct. 21, 1899; living in 1947 in Islip, L.I.; married Aug. 3, 1929 Margaret Wenstrom, born Mar. 16, 1904; living in 1947.

Children:

Kathryn Chamberlin—born July 10, 1930; living in 1947.
Jesse Cornell—born June 21, 1933; living in 1947.

112. TEUNIS, son of Willard Parker Schenck[108] and Elizabeth Ditmars, born Feb. 24, 1904; living in 1947 in Brooklyn; married Sept. 9, 1929 Obdulia Muller, born Sept. 5, 1906; living in 1947. Teunis is a Mechanical Engineer with the Consolidated Edison Company of New York.

Children:

Teunis Hendrik—born Mar. 14, 1936; living in 1947.
Lawrence Statius—born June 20, 1939; living in 1947.
Charles Christopher—born May 24, 1943; living in 1947.

113. JOHN CORNELL SCHENCK, son of Charles Lott Schenck[109] and Anita Simonson, born Jan. 30, 1911; living in 1947 in Scarsdale, N.Y.; married June 21, 1940 Doris Clarke Dibble of Naugatuck, Conn.; living in 1947.

John Cornell Schenck served in World War II as a Special Agent, Counter-Intelligence Corps, attached to the 13th Airborne Division in Europe. He is a banker connected with the Central Hanover Bank and Trust Company of New York.

Children:

Charles Dibble—born Nov. 5, 1941; died Nov. 7, 1941.
John Cornell—born Jan. 9, 1943; living in 1947.
Anita Mitchell—born Sept. 20, 1945; living in 1947.

114. THEODORE SCHENCK, son of Franklin Schenck[110] and Alice Maynard, born Nov. 7, 1899; living in 1947 in Brooklyn; married Oct. 16, 1943 Jean Louise Humphrey, living in 1947.

Theodore Schenck served for three years in the Home Guard and four months in the Army in World War II. He is a buyer for Consolidated Edison Company of New York.

Children:

Robert Maynard—born June 1, 1946; living in 1947.

APPENDIX

FAMILY RECORD OF JUDGE ABRAHAM SCHEN(C)K OF BUSHWICK

Groot vader Johannis Schenk is gestorven den 5 February, 1748, en was 92 jaar oudt.

Syn eerste vrou Maria Magdalena myn groot moeder is gestorven den 9 April, 1729.

Myn vader Johannis Schenk is geboren den 30 April, 1691, en is gestorven den 1 April, 1729.

Myn wyf's moeder Neeltje Stats is geboren den 15 April, 1687, en is gestorven in October, 1736.

Myn moeder Maria Lott is gestorven den 6 Mei, 1740.

Ick, Abraham Schenk, ben geboren den 6 Augustus, 1720.

Myn wyf Elsie Van der Voort is geboren den 23 Augustus, 1720.

Ons eerste kindt Johannis is geboren den 15 April, 1740. Dingsdagh in New Jersey, Middelbos.

Ons twede kindt Paulus is geboren den 3 November, 1741, omtrent middagh op Milston, New Jersey.

Ons derde kindt Hendrick is geboren den 30 July, 1743. Saturdagh naght, Milston, New Jersey.

Ons vierde kindt Neeltje is geboren den 19 Mei, 1745. Saturdagh in de morgen op Milston, New Jersey.

Ons vyfde kindt Maria is geboren den 10 January, 1747. Saturdagh middagh, Milston, New Jersey.

Ons sesde kindt Catrina is geboren den 22 September, 1748. Donderdagh avondt in Boswyck, Long Island.

Ons sevende kindt Abraham is geboren den 5 September, 1750, en is gestorven den 22 September, 1750, de selfde maand.

Ons aghste kindt Antie is geboren in Boswyck den 27 Augustus, 1751, dingstagh, in de oude styl van rekeningh.

Ons negende kindt Abraham is geboren in Boswyck den 13 February, 1754, in de nieuwe styl van rekende.

Ons tiende kindt Peter is geboren in Boswyck den eerste November, 1755, Saturdagh, nieuwe styl.

Ons elfde kindt Elsie is geboren in Boswyck den 23 September, 1757, vrydagh avondt.

Ons twalfde kindt Elizabeth is geboren in Boswyck den 7 Juny, 1759, Donderdagh avondt.

Ons dertiende kindt Maria Magdalena is geboren in Boswyck den 23 January, 1762, Saturdagh middagh.

Ons viertiende kindt Neeltje is geboren in Boswyck den 15 November, 1764, Dingsdagh avondt.

Ons vyftiende kindt Maria is geboren in Boswyck den 18 April, 1767, Vrydagh 5 uren na middagh.

Ons eerste kindt Johannis is gestorven in de West Indies. op de zee aan boort van myn broeder Isaac, en is in de zee begraven in het jaar 1755. Hy is van New York gevaren in November, 1754, met myn broeder Isaac.

Onse eerste daghter Neeltje is gestorven Dingsdagh's naght, omtrent 12 uren, den 29 Maart, 1763, aan de teeringh 17 jaar, 10 maanden en 10 dagen oudt. Niet getrouwdt geweest, gestorven aan de teeringh.

Onse twede doghter Maria is gestorven Maandagh, den 19 Mei, 1766, in de kram van een soon. Haer ziekte is tot aan teeringh geworden 19 jaar, 4 maanden en 10 dagen oudt.

Onse dertiende kindt Maria Magdalena is gestorven den 17 Maart, 1779, 's Woensdagh, omtrent 2 uren. 17 jaar, een maand en 23 dagen oudt. Niet getrouwdt geweest.

Onse daghter Elsie is gestorven Vrydagh naght, drie uren over Middernaght, den 30 November, 1782, aan de teeringh 25 jaren, 2 maanden en 7 dagen oudt. Niet getrouwd geweest.

N. B.—Dese, myn vier daghters, met een klyn kindt, een soon syn alle begraven in het kerkhoff van de familie.

Myn vrou Elsie Van der Voort is gestorven den 2 dagh van October, 1784, Saturdagh's morgens omtrent ses uren, 64 jaren en 30 dagen oudt. Gestorven aan de teeringh, is begraven in het kerkhoff van de familie.

BIBLIOGRAPHY

Memoir of Johannes Schenk, Dr. Peter Lawrence Schenck

Records of Dutch Reformed Churches of Long Island, Frost

History of Kings County, Henry R. Stiles

Good Old East New York, East New York Savings Bank

Annals of Newtown, James Riker

Newtown Records, 2 volumes of clippings—L. I. Historical Society

History of Hunterdon and Somerset Counties, James P. Snell

Centennial History of Somerset County, Abraham Messler, D. D.

History of Albemarle County (Va.), Rev. Edgar Woods

Marriages and Deaths—Dutchess County, N. Y.—1778-1825

Old Gravestones of Dutchess County, Poucher and Reynolds

History of Dutchess County, Edited by Frank Hasbrouck

Brett Genealogy

Vail's Business Directory (Dutchess County)—1876-1877

Pre-Revolutionary Dutch Houses and Families in Northern New Jersey and Southern New York, Rosalie Fellows Bailey

Genealogy, Southern New York—L. I. Edition

New York Genealogical and Biographical Record

This Bibliography lists only the main sources from which information was obtained. No attempt has been made to include every book or periodical from which a name, a date or a fact was gleaned. Their number is legion.

CHART SHOWIN
OF JOHANNES S
8TH AND 9TH C
BE LIVING IN 1

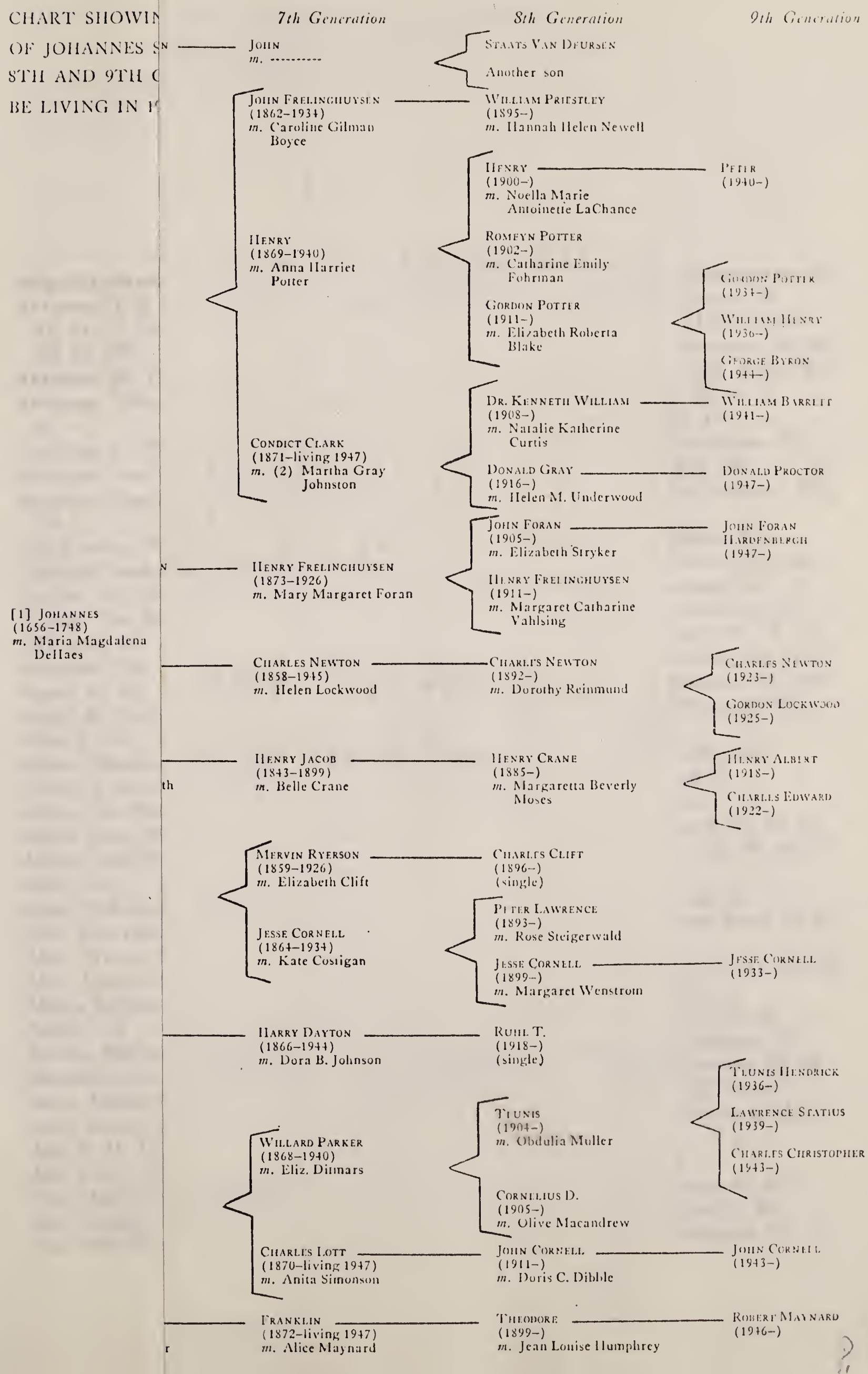

CHART SHOWING RELATIONSHIP OF MALE MEMBERS OF JOHANNES SCHEN(C)K FAMILY OF THE 7TH, 8TH AND 9TH GENERATIONS KNOWN TO BE LIVING IN 1947

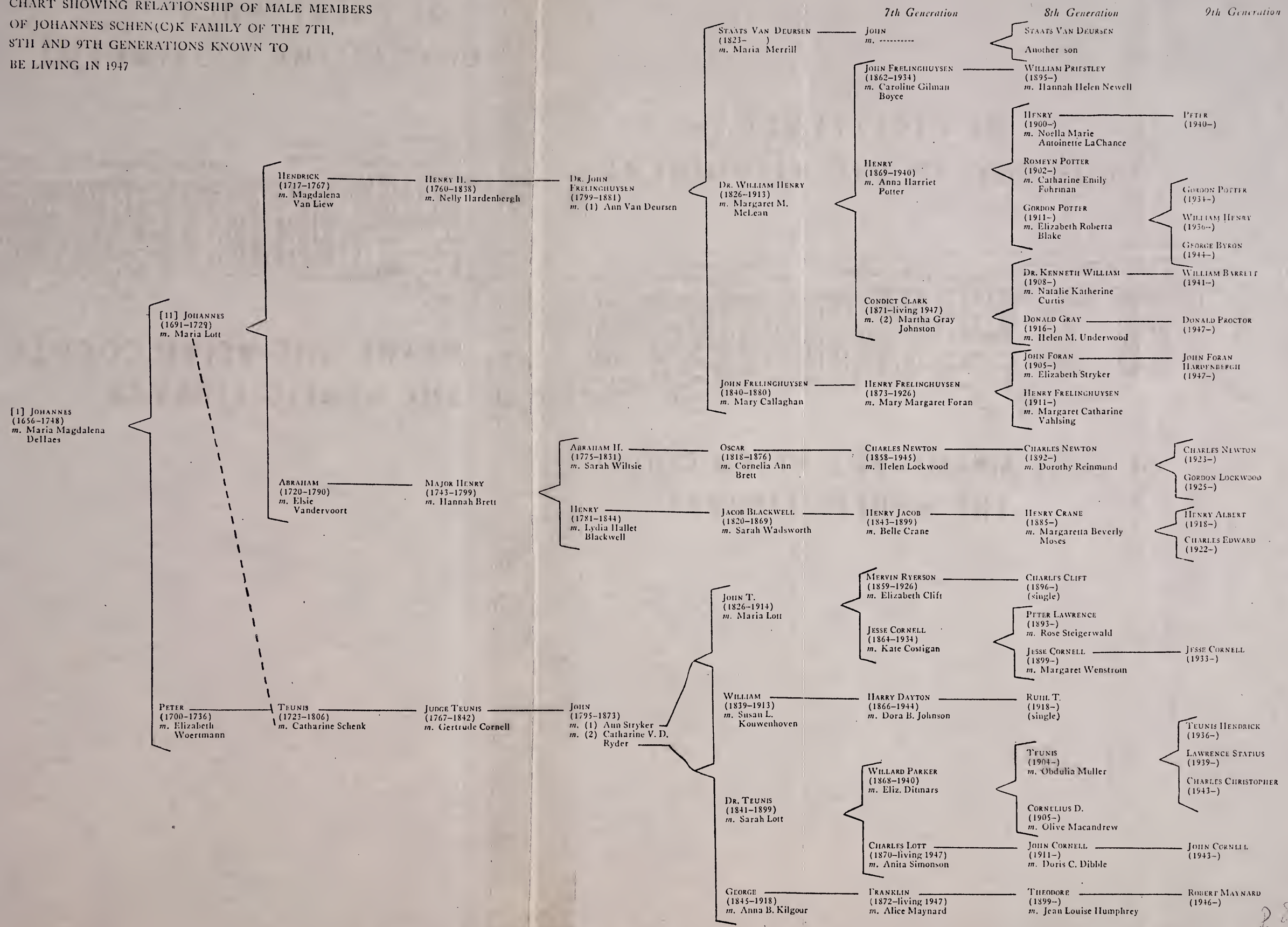

P. 80

INDEX OF SCHEN(C)KS

Abigail Lefferts, 9
Abraham, 1, 5, 7, 8, 11, 12, 13, 15, 17, 19, 23, 31, 33, 55, 59, 77
Abraham H., 15, 21, 30, 31
Abraham Teunis, 53, 57, 61
Abraham V., 27, 39
Abraham Van Buren, 12
Abraham Voorhees, 19, 27, 29
Ada Louisa, 37
Adelaide Louisa Teller, 37
Adeline, 23, 72
Adeline Van Beuren, 31, 41
Adrianna, 63
Adrianna Van Dine, 57
Agnes B., 25
Agnes R. De Bevoise, 67
Alan T., 35
Albert Wadsworth, 37
Aletta, 7, 68
Aletta Ann Stevens, 27
Aletta Jane, 59, 64, 65, 69
Aletta Van Wyck, 33
Alice, 15
Alice Catharine, 13
Alice Gertrude, 43
Alice Maria, 29
Alice Maynard, 73, 76
Alvina Stettin, 35
Amelia, 41
Amelia McNeal, 31, 41
Angenette, 31, 35
Anita Mitchell, 75
Anita Simonson, 73, 75
Ann, 8, 11, 15, 57, 59, 77
Ann Eliza, 67
Ann Maria Eldert, 65
Ann Stryker, 63, 68
Ann Van Deursen, 46
Ann Vander Speigel, 17
Anna Blanche Kilgour, 69, 73
Anna E., 61
Anna Evelina, 25
Anna Harriet Potter, 40, 45
Anna Louise Baker, 43
Anna M. Loyd, 43
Anna McDermott, 63
Annette, 34
Annie, 21, 29
Annie Cornelia, 33
Annie M. Churchill, 21, 30
Annie Powell, 40
Annie R. Wilcox, 31
Apollas D., 17

Beatrice Misch, 44
Belle M. Crane, 44, 48
Bertha, 41
Bessie, 43

Caleb D., 17
Caroline, 34
Caroline Augusta, 63
Caroline B., 34
Caroline Bickwell, 37, 43
Caroline Gilman Boyce, 39, 45
Caroline Knight, 34, 43
Carrie Florence Crocheron, 44
Carrie Meserole, 67
. . . . Carroll, 31
Catharine, 5, 7, 8, 12, 15, 27, 51, 53, 55, 57, 59, 60, 61, 73, 77
Catharine Ann, 57, 61, 65
Catharine Emily Fohrman, 40
Catharine Frelinghuysen, 19
Catharine Gulick, 19
Catharine Martin, 40
Catharine Meserole, 64, 69
Catharine Van Dyke Ryder, 63, 68, 69
Charles, 23, 33
Charles Christopher, 75
Charles Clift, 71
Charles De Bevoise, XII, 68
Charles Dibble, 75
Charles Edward, 21, 48
Charles Henry, 23
Charles Lawrence, 73
Charles Lott, 69, 73, 75
Charles Newton, 33, 42, 47
Charles Stewart, 34, 43
Charlett Woodrow, 30
Claire, 43
Clare C. Rikert, 47
Clarence, 68, 71
Claretta, 71
Condict Clark, 30, 40, 46
Cornelia, 1, 13, 51, 57, 59, 65
Cornelia Ann, 63
Cornelia Ann Brett, 33, 42, 43
Cornelius, 5, 9, 53, 55, 57, 60, 61, 67, 68
Cornelius C., 63, 67
Cornelius Ditmars, 73
Cornelius Stryker, 63, 68
Courtney, 25, 34, 43
Courtney Stewart, 43

David, 57
Donald Gray, 40, 46
Donald Proctor, 46
Dora B. Johnson, 72

OK

Doris Clarke Dibble, 75
Dorothy De Saussure, 42
Dorothy Reinmund, 47

Edgar, 31, 41
Edward, 25, 34, 67
Edward Felton, 37, 44
Edward Potter, 40
Edwin, 23, 30, 31
Edwin Saxton, 34, 43
Eleanor, 19, 59
Eleanor Amanda, 63
Eleanor Bryan, 37
Eleanor Gerarda, 47
Eleanor Hardenbergh, 19
Eleanor Winston, 60
Eliza, 23, 57, 59
Eliza Ann, 35
Eliza Augusta, 61
Eliza Reading, 19
Eliza Servoss, 35
Eliza Stewart, 34
Eliza Voorhees, 33
Eliza Wells, 25
Elizabeth, 8, 12, 13, 51, 53, 57, 70, 78
Elizabeth Clift, 71
Elizabeth Ditmars, 72, 75
Elizabeth Meserole, 65
Elizabeth Roberta Blake, 45
Elizabeth Ryerson, 55
Elizabeth Stothoff, 19
Elizabeth Stryker, 46
Elizabeth Tuthill, 55
Elizabeth Vroom, 17
Elizabeth Woertmann, 2, 51, 53
Ella, 34
Ella Meserole, 68
Ellen Courtney, 25
Ellen Hardenbergh, 21
Elor(?) Lowe, 21
Elsa, 43
Elsie, 8, 78
Elsie Jane, 17
Elsie Vandervoort, 8, 12, 13, 15, 77, 78
Emily Barker, 29
Emily Winés Barker, 27, 29, 39
Emma, 25
Emma Jane Pierson, 27
Emmerette Adele, 44
Emmerette Blossom, 37
Emmerette Brett, 25
Etta Vanderveer, 72
Eugene, 30
Eva Van Beuren, 11, 17, 19
Evangeline M., 47
Eve Voorhees, 17, 27
Evelina, 35

Florence, 31
Florence Isabel, 43
Francis H., 34
Francis Henry, 25
Franklin, 69, 73, 76
Franklin Smith, 63, 67
Frederick, 39
Frederick Brett, 33, 42

Garret, 55
Genevieve, 67
George, 23, 33, 42, 64, 69, 73
George B. McClellan, 30, 40
George Byron, 46
George Van Neste, 17, 27
Georgiana, 31
Gertrude, 7, 9, 11
Gertrude C., 65
Gertrude Cornell, 59, 63, 64, 65
Gilliam, 59, 64, 65
Gordon Lockwood, 42, 47
Gordon Potter, 40, 45
Grace Anita, 68
Grace Bush, 42
Grace Winés, 29
Griffen Churchill, 21, 30, 40
Griffen Thomas, 30, 40
Guisbert, 13

Hannah, 15
Hannah Brett, 13, 15, 21, 23, 25
Hannah Helen Newell, 45
Hanorah Sullivan, 41
Harold Crocheron, 44
Harriet Cheesborough, 43
Harriet Courtney, 34
Harriet Eliza, 25
Harriet Josephine Lassen, 37
Harriet L., 17
Harriet Meriam, 61
Harriet Tillinghast, 35
Harry Dayton, 68, 72
Helen, 41
Helen C. Lockwood, 42, 47
Helen Chamberlain, 40
Helen Elise, 43
Helen Maria, 64
Helen Newell, 45
Helen Ryder, 72
Helen Underwood, 46
Hendrick, 5, 7, 11, 12, 53, 57, 77
Henrietta B., 39
Henrietta Marsh, 30, 39
Henry, 8, 13, 15, 19, 21, 23, 25, 29, 34, 35, 37, 40, 43, 45
Henry A., 33
Henry Albert, 48
Henry B., 37
Henry Crane, 44, 48
Henry De Bevoise, 67
Henry Frelinghuysen, 30, 41, 46, 47
Henry H., 7, 12, 19, 21, 27
Henry Harris, 12, 17, 19, 27
Henry Jacob, 37, 44, 48
Henry Livingston, 13
Henry V., 17
Henry Valentine, 63, 67
Henry Van Derveer, 21
Henry Wyckoff, 55
Hetty, 7
Hetty Remsen, 7, 11
Homer, 23, 31
Howard Wadsworth, 44

Ida, 30
Ida Chamberlain Bellis, 40
Irving Priestley, 39, 45
Isaac, 5, 53, 57, 61, 65, 78
Isaac Cornell, 59, 64, 69
Isaac R., 17
Isabel Lyon, 43
Isabel Wright, 41
Israel Harris, 12, 19

Jacob, 11, 17, 53
Jacob Blackwell, 25, 37, 44
Jacob Rutsen, 12, 19, 21, 30, 40
James, 31
James Munroe, 63
James W., 35
James Wiltsie, 25, 35
Jane, 42, 57, 59
Jane Ann, 23
Jane Conover, 11
Jane Lefferts, 68
Jane Lenore Benward, 30, 40
Jane Meserole, 61, 67
Jane Rapalyea, 67
Jane Sherlock, 42
Jean Herder, 19
Jean Louise Humphrey, 76
Jefferson B., 35
Jesse Cornell, 68, 71, 72, 75
Joanna, 13, 30, 57
Joanna Livingston, 12
Johanna Rittenhouse, 46
Johanna Van Deursen, 21
Johannes, XI, XII, 1, 2, 5, 7, 8, 9, 11, 53, 55, 77, 78
John, 13, 29, 30, 39, 51, 57, 59, 68, 69
John Acken, 33
John B., 37, 43
John Blackwell, 25, 37, 43
John Cornell, 63, 65, 69, 73, 75
John D. P., 37
John Foran, 41, 46
John Foran Hardenbergh, 47
John Frelinghuysen, 12, 21, 29, 30, 39, 41, 45
John H., 7, 11, 17
John Hardenbergh, 19
John Henry, 61
John J., 7, 11, 17, 27
John Lefferts, 55
John P., 9, 16, 41
John Peter, 23, 30, 31, 35, 41, 42, 47
John Putnam, 45
John Stryker, 1, 68
John Teunis, 63, 68, 71
John Vander Speigel, 27
John Van Neste, 27
John W., 60, 63
Josephine M. Petty, 69
Julia, 33
Julia Adelaide, 35
Junius, 31, 35

Kate Hynand Costigan, 71, 75
Kathryn Chamberlin, 75
Kenneth William, 40, 46

Laura, 34
Lawrence Statius, 75
Lefferts, 55
Lewis, 27, 39
Lillian Pitkin, 68
Linnaeus, 31
Lois Henrietta, 45
Lola, 72
Louise, 31
Louisa Delano, 35
. . . .Lowrie, 16
Lucia, 43
Lucy Peck, 31
Lydia, 25
Lydia Hallet, 37
Lydia Hallet Blackwell, 25, 34, 35, 37

M. Adele Banta, 44
Mabel, 40
Mae Elizabeth, 72
Magdalena, 5, 7, 11, 53
Magdalena De Bevoise, 67
Magdalena Van Liew, 7, 11, 12
Marcia Curtis, 46
Margaret, 11, 12, 15, 19, 33, 51, 57, 59, 61
Margaret Ann, 27
Margaret Brett, 15, 35
Margaret Catherine Vahlsing, 47
Margaret Martin, 40
Margaret Martin McLean, 29, 39, 40
Margaret Matilda, 23
Margaret Sayre, 39
Margaret Stockwell, 31
Margaret Wenstrom, 75
Margarette Beverly Moses, 48
Margrietje, 1
Marguerite, 72
Maria, 8, 9, 12, 15, 16, 19, 21, 53, 59, 77, 78
Maria Lott, 1, 5, 7, 8, 9, 68, 71, 77
Maria M., 65
Maria Magdalena, 8, 78
Maria Magdalena de Haes XI, 5, 51, 77
Maria Margaretha de Boeckhorst, 1
Maria Merrill, 29, 39
Maria Rapalye, 57, 61
Maria Theodora Van Wyck, 67
Maria Vulkerson, 8, 16
Martha Gray Johnston, 40, 46
Martha Lewis, 27
Martin, 1
Mary, 7, 9, 11, 30, 41, 60
Mary Augusta, 67
Mary Brett, 47
Mary Brown, 35, 43
Mary Callaghan, 30, 41
Mary Caroline, 35
Mary Chalmers, 43
Mary Elizabeth, 21, 47
Mary Elizabeth Bush, 41, 47

Mary F., 37
Mary Force, 67
Mary Frances, 31
Mary Gerarda, 41
Mary H. Bunn, 34
Mary Hope, 67
Mary Jane, 61
Mary Jane White, 35
Mary Margaret Foran, 41, 46, 47
Mary Phebe, 61
Mary Pirnie, 67
Mary S. Freeman, 35
Mary Scott Gridley, 42
Mary Sledge, 37
Mathlena, 51
Matilda Brett, 33
Melinda, 23, 25
Mercie Lewis, 27, 39
Mercy Ann, 63
Mercy Smith, 61, 67
Mervin Ryerson, 68, 71
Michael Stryker and Twin, 63
Myrtle, 41

Nancy Bostick de Saussure, 42
Natalie Katherine Curtis, 46
Neeltje, 8, 77, 78
Nelly, 55
Nelly Hardenbergh, 12, 19, 21
Nelly Staats, 5, 77
Nettie L., 71
Nettie Raynor, 69
Noella Marie Antoinette La Chance, 45

Obdulia Muller, 75
Olive May Macandrew, 73
Oscar, 23, 33, 42, 43

Paul, 8, 12, 13, 77
Pearl, 41
Peter, XI, XII, 1, 2, 5, 8, 16, 45, 51, 53, 57, 59, 77
Peter A., 8, 15, 23, 25, 63
Peter Dove, 13
Peter H., 15, 23, 34
Peter Lawrence, 64, 72
Peter Lott, 60
Peter M., 65
Peter Meserole, 61, 67
Peter P., 55, 61, 67
Peter T., 53, 55, 61
Phebe, 11, 51
Phebe Crowell, 57, 61
Phebe Staats, 17
Phebe Waters, 71

Rebecca, 68
Rebecca Winston, 60
Remsen, 64
Richard, 25
Richard F. 60
Robert Brett, 25, 35
Robert Maynard, 76
Roberta Ann, 46
Romeyn Potter, 40
Rose Ellen Steigerwald, 72
Ruhl T., 72

Samuel B., 25, 31, 34, 43
Samuel Blackwell, 35
Samuel G., 35
Sarah, 13, 35, 42, 55
Sarah Acken, 33, 42
Sarah Ann, 25
Sarah Ann Bogardus, 31
Sarah C., 17
Sarah Denton, 11, 17
Sarah E., 65
Sarah E. Lott, 69, 72, 73
Sarah Estella, 27, 29
Sarah Emans, 65
Sarah Lefferts, 61
Sarah Maria, 63
Sarah P., 67
Sarah Pirnie, 63
Sarah Van Der Vere, 12
Sarah Van Neste, 17, 27
Sarah Vechte, 55
Sarah Wadsworth, 37, 44
Sarah White, 64
Sarah Wiltsie, 23, 31, 33
Seth Crowell, 57, 61
Staats Van Deursen, 21, 29, 39
Stella, 68
Stewart Courtney, 43
Susan, 13
Susan Hall, 61
Susan Lake Kouwenhoven, 68, 72
Susan Margaret, 47
Susan Selby, 35
Susanna, 1
Sylvester B., 35, 43

Tamar Archer, 25
Teunis, 51, 53, 55, 57, 59, 60, 63, 64, 65, 69, 72, 73, 75
Teunis Hendrik, 75
Teunis Vechte, 55
Theodore, 16, 73, 76
Thomas B., 35
Thomas Jefferson B., 25, 35, 43

Unico Henry, 41

Van Brunt, 71
Viereck, 7

Walter, 65
Walter Brett, 33
Warren Redcliffe, 29, 39
Wilhelmina, 63
Wilkens, 31
Willard Parker, 69, 72, 75
William, 27, 30, 39, 41, 43, 64, 68, 72
William Barrett, 46
William Edgar, 63
William Henry, 21, 25, 29, 39, 40, 46
William Martin, 29, 39
William Priestley, 39, 45
William T. Satsnan, 37
William Van Beuren, 19, 27, 39
William Wadsworth, 37, 44

NDEX OF NAMES OTHER THAN SCHEN(C)K

Acken, Sarah, 33, 42
Alvey, John D., 7
Ames, Joseph, 11
Annan, Alexander, 35
Daniel, 35
Archer, Tamar, 25

Baker, Anna Louise, 43
Banta, M. Adele, 44
Barber, William Howard, 40
Barker, Emily Winés, 27, 29, 39
Bellis, Ida Chamberlain, 40
Bennett, James, 57
Bennett, Wilson D., 68
Benward, Jane Lenore, 30, 40
Bergen, John Johnson, 65
Bickwell, Caroline, 37, 43
Blackwell, Lydia Hallet, 25, 34, 35, 37
Samuel, 25
Blake, Elizabeth Roberta, 45
Blossom, Joseph P., 25
Bogardus, Sarah Ann, 31
Bogert, Adrian, 51
Borden-Smith, Samuel, 67
Boyce, Caroline Gilman, 39, 45
Branch, Stephen H., 19
Brett, Cornelia Ann, 33, 42, 43
Hannah, 13, 15, 21, 23, 25
Madam, 13
Margaret, 15, 35
Brett, Peter, 33
Robert M., 15
Briggs, W. Frank, 37
Broeren, Peter, 72
Brown, Mary, 35, 43
Browne, Andrew P., 17
Brownell, Edward Hampton, 33
Bunn, Mary H., 34
Bush, Mary Elizabeth, 41, 47
Busse, George I., 34

Callaghan, Mary, 30, 41
Carr, Frank, 60
Carroll, 31
Chalmers, Mary, 43
Chamberlin, Maria Louise, 71
Cheeseborough, Harriet, 43
Churchill, Annie M., 21, 30
Clark, J. Henry, 67
Clift, Charles Waterman, 71
Elizabeth, 71
Coles, Oscar, 68
Condon, John, 70
Conover, Jane, 11
Cornell, Gertrude (Gitty), 59, 63, 64, 65
Isaac, 59
Costigan, Daniel W., 71
Kate Hynand, 71, 75
Courtney, Harriet, 23, 34
Couwenhoven, Peter, 11
Covert, Underhill, 57
Crane, Belle M., 44, 48
Crocheron, Carrie Florence, 44
Crowell, Phebe, 57, 61
Curtis, John, 57
Natalie Katherine, 46
Widow, 46

Dandy, Timothy, 59
Dart, Russell, 23
Davis, ..., 11
David, 25
De Bevoise, Agnes R., 67
George, 57
Isaac, 53, 63
Magdalena, 67
De Boeckhorst, Maria Margaretha, 1
De Haes, Maria Magdalena XI, 5, 51, 77
Delano, Louisa, 35
Denton, Samuel, 11
Sarah, 11, 17
De Saussure, Nancy Bostick, 42
De Valcourt, ..., 59
De Villars Brancas, Duke, 34
Dewey, Elijah, 7
Dibble, Doris Clarke, 75
Ditmars, Elizabeth, 72, 75
Ditmas, Henry S., 59
Durrell, William, 8
Duryea, Charles, 1
Duryea, George, 51
Jacob, 51
Johannes, 51

Earle, Ralph Demorest, 33
Eldert, Ann Maria, 65
Estella, Sarah, 27, 29

Farrell, Rebecca, 60
Fasset, Benjamin, 7

Few-Smith, William, 61
Field, Mary, 25
Flanagan, William, 71
Fohrman, Catharine Emily, 40
Foran, Mary Margaret, 41, 46, 47
Force, Mary, 67
Forsyth, Jane, 71
Freeman, Mary S., 35
Frelinghuysen, Frederick, 7

Greene, Giles, 17
Greensward, Irving, 65
Gridley, Mary Scott, 42
Guernsey, Egbert, 61
Gulick, Catharine, 19

Hall, Susan, 61
Ham, Conrad A., 8
Hardenbergh, Jacob R., 12
Nelly, 12, 19, 21
Harris, Israel, 7
Hasbrouck, Stephen, 23
Hazard, Morris, 8
Herder, Jean, 19
Hernandez, José, 27
Holmes, Samuel P., 63
Hubbell, James, 11
Humphrey, Jean Louise, 76
Lambert, 29
Hunter, William Jr., 44

James, Thomas D., 61
Jocelyn, Starr S. Jr., 61
Johnson, Dora B., 72
Johannes 1
Johnston, Martha Gray, 40, 46

Kalbfleish, Franklin, 67
Keown, Elizabeth, 34
Kilgour, Anna Blanche, 69, 73
Knight, Caroline, 34, 43
Knowlton, Ann Colby, 33
Kouwenhoven, Susan Lake, 68, 72
Kupke, Carl, 40

La Chance, Noella Marie Antoinette, 45
Landsberger, Robert, 61
Lassen, Harriet Josephine, 37
Lawrence, . . . , 59
Robert, 23
Lawson, William, 11
Lefferts, Abigail, 9
Lefferts, Maria, 55
Sarah, 55, 61
Leonard, Thomas, 35
Lewis, Mercie, 27, 39
Livingston, Joanna, 12
Lockwood, Helen C., 42, 47
Lollar, Joseph Hunt, 29
Lott, Christopher, 68
Dennis, 53
Maria, 1, 5, 7, 8, 9, 68, 71, 77
Sarah E., 69, 72, 73
Low, Elor (?), 21
Lowrie, . . . , 16
Loyd, Anna M., 43
Luqueer, Jonathan, 2
Lyon, Isabel, 43

Macandrew, James, 73
Olive May, 73
Maires, Thomas Ware, 72
Manning, Edward, 19
John A., 25
Marsh, Fred, 30
Marshall, Joseph, 61
Materan, Alixe, 43
Maynard, Alice, 73, 76
McDermott, Anna, 63
Mc E(o)wen, Daniel, 7
McLean, Margaret Martin, 29, 39, 40
McNeal, Amelia, 31, 41
McPherson, John, 8
Mercer, Archibald, 8
Meriam, Harriet, 61
Merrill, Maria, 29, 39
Meserole, Catherine, 64, 69
Jane, 61, 67
John, 59
Peter, 64
Mesier, Matthew, 13
Misch, Beatrice, 44
Moses, Margaretta Beverly, 48
Muller, Obdulia, 75
Murray, Harrison Freling 40

Newell, Hannah Helen, 45

O'Neale, John, 53
Owen, John, 25

Parson, Benjamin, 30
Peck, Lucy, 31
Petty, Josephine, 69
Phelps, Walter Jr., 35
Pickering, William, 23
Pierson, Emma Jane, 27
Pine, James, 15
Pirnie, Mary, 67
Peter, 63
Sarah, 63
Pitkin, Lillian, 68
Polhemus, Abraham, 51
Potter, Anna Harriet, 40 45
Powell, Annie, 40

Randall, John, 61
Rankin, James M., 25
Rapalye, Maria, 57, 61
Simon, 65
Williamson, 65
Redfield, John, 55
Reinmund, Dorothy, 47
Remsen, Christopher, 7
Hetty, 7, 11
John, 59
Rem, 9
Rikert, Clare C., 47
Robertson, John, 61
Roller, 41
Ryder, Catharine Van Dyke, 63, 68, 69

Ryerson, Elizabeth, 55
John, 55

Sayre, Margaret, 39
Scarborough, William B., 42
Scribener, ..., 59
Servoss, Robert Delano, 37
Thomas Courtney, 25
Sherlock, Jane, 42
Simonson, Anita, 73, 75
Sine, Franklin, 41
Skinner, John, 61
Sloper, John, 13
Smith, Mercy, 61, 67
Sprague, Silas, 57
Springler, 41
Staats, Lemetje, 17
Nelly, 5, 77
Steigerwald, Rose Ellen, 72
Stevens, Aletta Ann, 27
Stevenson, William, 30
Stewart, Eliza, 34, 43
Stockwell, Margaret, 31
Storm, Peter R., 31
Stryker, Ann, 63, 68
Elizabeth, 46
John, 1
Peter J., 7
Sturges, David, 15
Sullivan, Hanorah, 41
Sutphin, William Lovett, 42

Tanner, John, 8
Tappan, Erastus, 27
Teller, Adelaide Louisa, 37
Isaac De Peyster, 15
Tillinghast, Harriet, 35
Timberlake, Lewis, 25
Townsend, Thomas S., 35
Turck, Fenton Benedict Jr., 43
Turk, Chauncey, 33
Tuthill, Elizabeth, 55
Tyson, John, 9

Underwood, Helen, 46

Vahlsing, Margaret Catherine, 47
Valentine, Elijah, 57
Van Beuren, Adeline, 31, 41
Courtlandt, 31
Dr., 11
Eva, 11, 17, 19
Van Brunt, Rulef T., 68
Vander Speigel, Ann, 11, 17
Henry, 7, 11
Vanderveer, Elias, 7
Etta, 72
Lawrence, 7
Vandervoort, Elsie, 8, 12, 13, 15, 77, 78
Paulus, 8
Peter, 25
Van Deursen, Ann, 21, 29, 30
Dr., 21
Van Dine, Adrianna, 57
Van Doren, Abraham Isaac, 19
Van Lie(u)w, Magdalena, 7, 11, 12
Van Neste, George, 17
Sarah, 17, 27
Van Siclen, Abraham, 63
Albert H. W., 65
Jacob T., 64
Van Vleck, Frederic Stott, 37
Van Vliet, Rachel, 33
Van Wyck, John Brinkerhoff, 13
Maria Theodora, 67
Vechte, Henry V. A., 17
John, 17
Sarah, 55
Voorhees, Eliza, 33
Eve, 17, 27
Vroom, Elizabeth, 17
Peter, 17
Vulkerson, Derick, 8
Maria, 8, 16

Wadsworth, Sarah H., 37, 44
Waters, Phebe, 71
Wells, Charles, 25
Wenstrom, Margaret, 75
White, Bartow, 15
Mary Jane, 35
Sarah, 64
Whitehouse, Frederick W., 68
Wickham, C. H., 71
Wilcox, Annie R., 31
Wilkens, Marco Peter, 23
Williamson, Wiliam, 63
Wiltsie, John Henry, 34
Martin, 15, 23
Sarah, 23, 31, 33
Winston, Rebecca, 60
Woertmann, Elizabeth, 2, 51, 53
Woodrow, Charlett, 30
Woolsey, . . . , 59
Wright, Isabel, 41
Wyckoff, Henry, 55